OFFICIAL REPORT.
George P. Rowell & Co., the leading authority on newspaper information, says: "THE FORT WAYNE SENTINEL, published at Fort Wayne, Ind., has the highest circulation rating accorded to any daily in Indiana, outside of Indianapolis.

The Fort Wayne Sentinel.

Our subscribers are requested to note the fact that the coupons for part 4th of the series is now running.

ESTABLISHED 1833. MONDAY, JANUARY 8. 1894. PRICE TWO CENTS.

The Balance Of Our Cloaks Must Go If Prices Will Make Them.

GEO. DeWALD & CO.

$100.000 TO LOAN, on Real Estate or Personal Security. J. F. CURTICE, WHITE BANK BUILDING

CHEAP MEATS.

Leikauf Bros. & Bash
PACKING HOUSE.
Foot of Hanover Street. Take East Main Street Car.
Whole Hogs, Beef by the quarter, Leaf Lard, Spare Ribs, Pork Cuttings, Pigs Feet, Back Bones, Beef and Hog Cuttings. Liver given away.

WE WILL SELL WHAT HOLIDAY GOODS WE HAVE LEFT AT A GREAT REDUCTION, Thus affording you an opportunity to get just what you want at a very low price.
We carry a most complete line, and every department is well stocked with the latest styles in Gents' Furnishings.
WM. MEYER & BRO., NO. 34 CALHOUN STREET.

W. ELLIS WEISEL DENTIST.
Parlors, 24, 25, 26 and 27, Pixley-Long Building.
TAKE ELEVATOR.

20 Per Cent. Off On Men's Suits, Boys' Suits, Overcoats, Pants, Hats, Caps, Underwear, Gloves, Umbrellas, Shirts. Don't Miss This Opportunity.
J. G. THIEME & SON. Cor. Columbia and Clinton Sts.

OHIO'S GOVERNOR.

McKinley Inaugurated at the State Capital.

Democrats Prominent in the Ceremonies—Bright Weather and a Big Parade—McKinley's Speech.

COLUMBUS, Ohio, Jan. 8—Governor McKinley's inauguration today to a second term as the chief executive of Ohio, was, as usual, when general local interest is manifested in such affairs, more of a social than political event. Col James Kilbourne, a leading business and society man, and a possible democratic nominee some day for congress, was chairman of the committee on reception; L. P. Ritter, of the Thurman club the small political organization of democratic proclivities, was one of the principal aids to the chief marshal; John J. Lentz, DeWitt C. Jones, postmaster, during Mr. Cleveland's first term; Hon. Selwyn N. Owen, ex-judge of the supreme court; Hon. H. J. Booth, Hon. T. E. Powell (who ran against Foraker for governor) John L. Trauger, who will probably be appointed postmaster by Mr. Cleveland; Major Gen. J. Kerk, ex-Mayor Philip H. Bruck, County Treasurer Samuel A. Kinnear, Col. J. H. Bargar, pension agent under the first administration of Mr. Cleveland; ex-Mayor Peters, Allen W. Thurman and other democrats of state and national reputation, and who are leaders here in their respective professional and business lines, were conspicuous in the ceremonies.

Contrary to former experience upon many similar occasions in late years, the weather was clear and cold, and the well paved streets were dry and clean. The parade moved at 1 o'clock. It was viewed by the governor and his staff. Many leading citizens in political, social and business life occupied seats on the large reviewing stand, which was on Broad street, north of the capital. The event of special social importance is to occur this evening in the senate chamber, when the governor, in charge of the committee of reception, will receive the people. The weather being clear, the ceremony was held at the west front. Soon after 10 o'clock the governor appeared, and cheered by the legislative committee consisting of members of each house, and received a cordial welcome from the large audience. Rev. Archibald A. E. Taylor, pastor of Westminster Presbyterian church, invoked divine blessing upon the occasion, after which the governor was sworn into office by Chief Justice Bradbury, of the supreme court. The governor then spoke as follows:

Gentlemen of the Senate and House of Representatives and Fellow Citizens:

Ninety-one years ago on the 1st of March next the general assembly of Ohio met for the first time under the constitution. There were then thirteen senators and thirty representatives in that body. There are now thirty one senators and 107 representatives. Then there were ten counties in the state; now there are eighty-eight. The population then was less than 50,000, and now it is nearly 4,000,000. Then our predecessors were projecting a state; now the duty is upon us to support and advance that state—a state which in those ninety years has grown to be an empire, with a population almost, if not quite, equal to that of the thirteen original states when they were organized into the federal union. It is not a small duty that is resting upon us. May we not with prosperity and benefit to ourselves invoke upon our efforts the generous guidance of that divine providence which in all the past has never forsaken his people? The inaugural ceremony of today is the formal act in execution of the will of the people expressed on the 7th day of last November. It is the entering upon the performance of a public duty already imposed by the people and in obedience to their sovereign will. Our elective system is the established means of asserting the right and power of the majority to rule and determine, for the time, who are to serve as the agents of the people within the meaning and limitations of the constitution and the laws. When that result is once determined, those who favored it, and those who opposed it, join in cheerful acquiescence. In Ohio, men of all parties and men of all creeds believe in generous submission to the only earthly sovereignty recognized—the people. Those of us who today take the oath of office in obedience to this popular will, accept a sacred trust for the faithful execution of which we should consecrate our best abilities. My fellow citizens, we cannot be indifferent, even if we would, to current business conditions, nor unmindful that today many of our fellow citizens are without work because they cannot find anything to do. There are homes in the state which, less than a year ago, were filled with cheer and contentment, that are now haunted with hunger. Our hearts go out in feeling sympathy to those unfortunate ones of our fellow citizens, and our purses should open to them in sweet and substantial charity. The present situation affords a great opportunity to all of us to demonstrate to the love we bear our fellow men and, if rightly improved, will cause us to realize that it is more blessed to give than to receive. Those who have, should—and I know will—give to those who have not, and the people of our great state will permit none of our men or women or children to suffer for the necessaries of life. God grant that this scourge to our industrial prosperity may speedily pass away, and that time may not be long distant when business confidence shall again come to every community, when industry shall resume its former activity, and when the men now in forced idleness shall have work and wages, and the homes now in poverty shall be blessed in plenty.

The balance of the speech was in reference to state affairs.

THE MONTGOMERY.

The New Cruiser Nearly Ready for Active Service.

She Will be Tested This Week Previous to Being Turned Over to the Government.

BALTIMORE, Md., Jan. 8—The navy department has been advised by President Malster of the Columbian Iron work, of this city, that the cruiser Montgomery, now under construction, will be ready to leave Baltimore for her official trial trip to London, Conn., Wednesday. The time of the official run has not yet been designated but it is expected to take place Monday or Tuesday next. The run will be over a measured course in Long Island sound of thirty six miles. The Montgomery will be steamed two hours with the tide and two hours against it. The board of inspection, who will report on every action of the ship, will consist of Admiral Bulkamp, Commander Cooper, Lieutenant Reamy, Chief Engineer Morely, Chief Engineer Webster and Chief Engineer Milligan.

TROOPS LANDED.

Rumors That Blood Has Been Spilled at Honolulu.

Hawaiian Affairs Become a Question for Congress to Take Up and Scrutinize.

WASHINGTON, Jan. 8—A very serious rumor is current at the capitol, and is finding credence. It is that our troops were landed at Honolulu and there was bloodshed. The rumor is being investigated.

Senator Chandler introduced a resolution directing the committee on judiary to "inquire and report to the senate their opinion as to the law by which the president may send to foreign nations agents, representatives or commissioners without the advice or consent of the senate and whether or not there was constitutional authority for the appointment in March last without advice and consent of the senate of Mr Blount to the Hawaiian islands with the power conferred upon him by the letter of appointment and such other authority as was given to him. He asked immediate consideration, but Senator Gorman objected. The chair laid before the senate the resolution of Senator Hoar, introduced last week, calling upon the secretary of the treasury department to state the amount of money which has been paid to James H. Blount and from what fund and by what authority.

"I mean to refer the resolution to the committee on foreign affairs," said Senator Gorman. After some debate this was done.

O'MALLEY IN THE BUSINESS.

Said to be One of the Principal Backers of a New Lottery Company.

NEW ORLEANS, J n. 8—The Anti-lottery League, which has not met since the last state campaign, is about to come before the public again in opposing the new lottery, which has been started here since the 1st of January. There was a meeting of the executive committee last night to map out a line of work, but the deliberations were in secret and will not be learned for several days. The anti-lottery people say they do not regard the new lottery with alarm, and there is no political significance to it. One of the principal movers in the new scheme is Detective Dominick O'Malley, whom the people tried to kill when they rescued lynched the eleven Italians three years ago. When two detectives from the central station arrested a lottery ticket vender yesterday O'Malley, who was following them, entered the shop and attempted to personally resist them. When he found that this would not go he made a speech in which he said the acts of the detectives was contrary to the constitution of the United States.

BAPTIZE TWO HUNDRED.

Two Elders Perform the Ceremony, Taking But Two Hours to Do It.

BATTLE CREEK, Mich., Jan. 8—The Seventh Day Adventists immersed 200 converts in the baptismal font yesterday. Two elders performed the ceremony within three hours. Six thousand people were in attendance. There are 200 more new converts to be baptized in a short time. All of the members have exchanged their gold watches for silver ones. They believe that it is against the wish of God to have them wear gold. The presents still come in. Professor Prescott of the college, gave his check for $5,000. This makes the fund nearly $30,000 for missionary purposes. They are making a house to house canvass for converts and have increased their membership in the last three months 400 in this city alone. Meetings are being held in all the schoolhouses around this city.

FOUL PLAY.

A Missing Man's Hat Found Floating in the Water.

MIDDLESBORO, Pa., Jan. 8—E. A. Sannor, leading coal operator here and at Norton, is missing since January 3 His hat was found in Powell's river The river has been dragged and dynamited for several miles, but the body is not yet found. He usually carried money. Foul play is suspected.

A QUORUM AT LAST.

The Sergeant-at-Arms Arrests the Absent Ones,

And Forces an Attendance in the House Today—The Attendance in the Galleries Very Good.

WASHINGTON, Jan. 8—When the house met this morning it appeared that the deadlock which has existed for the last four days, on account of lack of a democratic quorum would be broken, and the tariff bill debate would begin today. The deputies of the sergeant at arms had brought back to Washington enough members under arrest to fill out the quorum. There was a better attendance in the galleries than on any day since the renouncing after the holiday recess and the floor of the house fairly swarmed with members.

The members under arrest by the sergeant-at-arms of the house under the resolution of Saturday are Brown (Ind.), Cadmus (dem., N. J.) Fielder (dem. N. J.), Geissbiehner (dem. N. J.) Lefever (rep.), Crandall, (rep. N. Y.), Bunn (dem. N. C.), Childs (rep. Ill.), Cornish (dem.), Fithian (dem., Ill.) McLaurin (dem., S. C.), Talbert (dem. S. C.), Turpin (dem., Ala.), Woodard (dem., N. C.), Broderick (rep., Kan.) Gardner (rep. N. J.), Heiner (rep., Neb.), Sherman (rep., N. Y.), Woomer (rep., Pa.)

WASHINGTON, D. C., Jan. 8—General Wheeler, chairman of the house committee on territories has no hope of getting up the bill for the admission of New Mexico, until after the tariff bill is disposed of, and then it will be in the regular order. Delegate Smith, of Arizona, whose bill for the admission of his territory has already passed the house says he has no doubt of favorable action in the senate.

Quite a number of democrats during the four days of last week urged Speaker Crisp to count a quorum and thus get the house out of its present tangle. To all such suggestions the speaker turned a deaf ear. as he was one of the members of the Fifty-first congress who made a fight on Reed for counting a quorum. He holds that with the large majority which the party has, with a rule effectually shutting out the filibusterers, there is no necessity for proceeding to any such extremity.

It is said that some of the democratic senators have been interesting themselves to some extent in the fight which is in progress in the house, and the leaders have been advised that what the members who are fighting the bill ask for, is whether the income tax is to be made a part of the measure or not, ought to be made known to them Senator Hill, it is said, has advised Speaker Crisp that the party was entitled to know how much was to be incorporated in the bill. Quite a contrast is presented by the fact that eastern democrats are opposing consideration of the tariff bill because they are afraid an income tax will be made a part of the bill, and western populists are afraid it will not be.

IOWA'S SENATOR.

The Legislature Which is to Elect Him Now in Session.

DES MOINES, Iowa, Jan. 8—The legislature, which is to elect a United States senator from Iowa, opened this afternoon at 2 o'clock. The house was called to order by O. E. Bradsby, of Polk county, and the temporary speaker was W. S. Van Gilder, of Warren county. The rest of the temporary officers are all republicans. The senate was called to order by Lieutenant Governor Beatow, democrat. The republican senators, who compose thirty-two out of the total of fifty members held a caucus this morning to elect temporary officers. Beatow desired to appoint them, but the senators want the republicans to have the jobs. Hence the caucus. The permanent officers of both houses will be nominated this afternoon and elected tomorrow.

NEWTON RELEASED FROM JAIL.

The Grand Jury Will, However, Investigate His Marriages.

TERRE HAUTE, Ind., Jan. 8—Charles R. Newton, who spent last night in jail on a charge of bigamy, was released by Judge Taylor, because, while he had married a second wife in violation of a rule of court, his lawyer was to blame in not advising him against the offense. There had been so many instances of divorces followed by marriage immediately afterward that the judge made it a rule that no divorce decree be entered until all court costs had been paid. Newton had not paid the costs, but his lawyer told him he was free to marry again. Judge Taylor has entered a record that the divorce in his case was refused. Though Newton was released Judge Taylor has instructed the prosecutor to take the case before the grand jury.

BARON SENVYNS.

His Remains Deposited in the Tomb at Brompton.

LONDON, Jan. 8—The funeral of Baron Senvyns, late Belgian minister to the court of St. James, took place today at the Oratory, Brompton, and was largely attended by the diplomatic corps.

LONDON, Jan. 8—A note which the late Baron Senvyns, recently Belgian minister to England, sent to Lord Rosebery, secretary of state for foreign affairs, was made public today. It says that the Belgium government has received a dispatch, dated Washington, from the president of the United States, saying that he does not feel called upon, under the present circumstances, to ask that a monetary conference be convoked. The note referred to was sent to Lord Rosebery on November 23.

COUGHLIN'S TRIAL.

Engineer Bardeen Gives in Damaging Testimony.

Says He Saw the Prisoner With the Party Which Carried Cronin's Body to the Boat.

CHICAGO, Jan. 8—As Engineer Bardeen took the stand the jurymen leaned forward in their chairs, the judge bent towards the witness and every ear in the court room was strained. The witness replied to the attorneys' questions in a distinct voice and seemed undisturbed by the interest he was creating. State Attorney Bottum asked:

"Where were you on the night of May 4th, 1889?"

"I was at South Evanston and Edgewater," was the reply.

"Did you see Daniel Coughlin that night?"

"I did."

Every face in the densely packed room gave evidence of excitement. The prisoner sat quietly, looking steadily into the eyes of the witness, but his face was deathly pale and a hard, strained expression crept over it as the story continued.

"Where did you see him?" quietly asked Mr. Bottum.

"In Edgewater."

"Now, Mr. Bardeen, tell all you can about that night"

"I was superintendent of the Edgewater syndicate and was attempting to get the engine at South Evanston in order on the night of May 4 and after finishing my work went to the Edgewater station to see a friend of mine who was in charge there. Arriving at 1 o'clock, I found him absent. His assistant was busy, so I went to the outside steps and waited. I sat there on the steps for some time. It was between 1 and 2 o'clock. Hearing sounds of a wagon approaching from the west, I stood up, and saw a long wagon drawn by a dark horse just about to cross the tracks. Three men were in it, but two jumped to the ground and walked as the rig came across the tracks. Just as the wagon was leaving the last rail, the horse was in front of me.—Over the door was a strong 32-candle power incandescent light, a locomotive headlight, and a search light beside the door. I turned it on. The lamp threw a strong light south across the road. There I saw plainly the long wagon, the horse and three men."

"Did you see anything in the wagon?"

"Yes, sir, there was a box or chest in the wagon. It looked to me like a trunk chest. On it one of the men was setting."

"Now where were the men who walked by the wagon?"

"One of them walked on the north side, next to me, and the other walked behind."

"Did you know either of those men?"

"Yes, sir."

"Who?"

"The man walking behind the wagon about six feet."

"Who was he?" finally asked Mr. Bottum.

"Daniel Coughlin," replied Bardeen calmly and clearly.

Again a murmur of excitement ran through the crowd but subsided as Mr. Bottum proceeded.

"What did Daniel Coughlin do?"

"He sprang for the opposite side of the wagon and when it partially hid him he walked rapidly to the south until his form was lost in the shadow of the trees on the other side of the road. The other man who was walking followed Coughlin into the shadow and they, with the wagon, went on toward the lake until I lost sight of them."

On cross-examination Judge Wing succeeded in confusing the witness badly. Bardeen had stated that he did not know where his friend upon whom he had called at the electric light plant was.

"Don't you know that he was upstairs in bed?" asked the attorney sternly.

Bardeen colored, stammered and replied confusedly, "I believe he was."

"Why did you say you did not know then?"

"I don't know where he was," the witness repeated stubbornly.

Bardeen's statement that the moon was shining at 2 o'clock on the morning in question was apparently proved to be at fault, a calendar showing that the moon set about 11:30 o'clock. The witness admitted that he might be mistaken, but insisted that he still thought he saw the moon at 2 o'clock.

SHOT HIMSELF

Because He Was Arrested for Illegal Liquor Sales.

CLEVELAND, Ohio, Jan. 8—William Kleinowober, a saloonkeeper, at 2,015 Lorraine street, was arrested last evening for violating the Sunday closing law and locked up in the Tenth precinct station. He was bailed out about midnight by friends, after which he went home. This morning his dead body was found with a bullet through the head and a revolver in his hand.

Steamer Sunk.

NAPLES, Jan. 8—The Spanish steamer Musques, of Bilbao, has been sunk as the result of a collision with the British steamer Esk, of Shields, during a thick fog. Two of the crew were drowned and twenty-two were subsequently landed at Lowcastoft. The Musques was of 1,026 tons register and was owned by R. Delasoala, of Bilbao. She was built in 1882 at New Castle, England.

PAWN SHOP RAIDED.

Robbers Bind and Gag the Clerk in Attendance,

And Then Coolly Scoop the Jewelry and Money Into a Valise and Make Their Escape.

CHICAGO, Jan. 8—Three desperadoes captured between $6,000 and $10,000 worth of plunder in the Star loan office, 55 Randolph street, during business hours today. The men escaped, though police officers quickly began securing the city for the robbers.

Samuel Greenburg owns the pawn shop. It was in charge of Lionel Greenburg, a clerk. He was bound and gagged before the men began operations on the stock. They were interrupted as they were pocketing the plunder by ten year-old Mary Clements, a neighbor's child. The robbers seized the girl and bound and gagged her. Her absence led to the discovery of the robbery. She and young Greenburg were found helpless in the rear of the building.

Lionel Greenburg was alone in the office when the robbers appeared. He had previously opened the shop, unlocked the safe and was busying himself about his usual duties when a stranger called and asked to be shown a fur cap. Greenburg led the man to the rear of the store and began showing him an assortment of caps. Suddenly the man, he says, seized him and threw him to the floor. At this moment two others entered the office and joined in the attack on the clerk. He is twenty-three years old, of slight build and was soon overpowered. The thieves bound his hands, gagged him with a red handkerchief and tossed his helpless body in a corner of the office. Clothing and loose articles in the store were piled over him until he was almost hidden from view.

One man stood guard over the corner and his confederates started to the safe. The outer door was closed, but not locked, Greenburg having opened the combination after his arrival. Valuable property contained in the safe was protected, however, by an inside compartment locked with keys. These keys were in Greenburg's pockets and the robbers made him give them up. Opening the small drawer, they found property valued by Samuel Greenburg, the proprietor, at nearly $10,000. He says there were a number of diamonds and gold watches and $400. One diamond, he says, weighed eight carats and was worth $800. The robbers took a small satchel from the clock and dropped in it the contents of the tray. Greenburg next occupied their attention. He wore a diamond stud and a gold watch and chain. These articles were added to the plunder deposited in the satchel.

As the men were preparing to leave Mary Clements, a child of the family occupying apartments above the pawn shop ran down stairs to learn the time of day. Her entrance created a momentary hesitation. One of the robbers seized her and, binding her hands, marched her to a corner near Greenburg. After a few moments further delay the robbers left the office. Greenburg succeeded in loosening himself when the man who had guarded him with the revolver left and ran out to the street as one of the Clements family was entering to find the child. Hurriedly telling his story, he started on a run for Desplaines street police station, where a large number of officers were at once put to work upon the case.

DEMOCRATS ARE ACTIVE.

Preliminary Work Looking to the Election to be Held in November.

INDIANAPOLIS, Jan. 8—The district meetings called to select members of the democratic state central committee are being held today and within a few days a formal call for a meeting of the committee will be issued. Preliminary to the work of reorganization the committee has made a careful canvass of the conditions throughout the state, and when the committee meets the result of the canvass will be submitted for its future guidance. The object of the canvass has been to discover where dissatisfaction exists, on what it is based, how far reaching it has become, and when this information is laid before the committee the latter will be expected to apply the remedies that will result in harmony and put the party in working order for the campaign. With few exceptions the canvass has shown that there is no dissatisfaction as far as state questions are concerned, and that the party is in much better condition than it was at a corresponding time in 1886, the first state campaign after the democrats came in power in 1884. Leading democrats believe that prompt action on the part of congress on the Wilson bill will bring all elements into harmony and give the party an issue that will make the state democratic in November.

WERE GIVEN NO WIVES.

Mormon Colonists at Mexico Refused in the States Dissatisfied.

CHIHUAHUA, Mex., Jan. 8—The party of Mormon converts from the Indian Territory who arrived at Santa Rosalia, where the new Mormon colony is located, are not satisfied with their new positions, and several of them have already left for their old home in the United States. One of the dissatisfied converts has reached here and states that "extent of being provided with a number of wives, as they had been led to believe they would receive, they were not even given one.

Marion Black has sold his sewing machine agency to L. P. Sharp.

A SMOOTH FORGER.

He Beats the People's Store Out of Ten Dollars.

John Barry Tells His Little Tale of Woe to 'Squire Ryan—Two Runaway Boys.

Henry Stier, clerk at the People's store, called at the police station this morning and notified the department that on Saturday night the store had been beaten out of $10 by a smooth forger. During the evening a well dressed man, tall and slender in build, called at the store and said his name was Henry Johnson, and that he worked for Rhinesmith & Simonson. He purchased some velvet amounting to about $4 and presented a check for $10 in payment. The check was drawn on the Old National bank and made payable to one Henry Johnson or bearer. It was signed by Rhinesmith & Simonson and endorsed by Johnson. This morning it was discovered that the check was a forgery.

POLICE NOTES.

'Squire Ryan presided at police court this morning.

The first case called was that of John Barry, who lives at No 28 Oliver street. Barry was charged with assault and battery and drunkenness. His wife made the affidavit against him for assault, but did not appear to prosecute. Saturday night Officer Grim was called to the Barry home and found things very lively. This morning Grim testified that Barry had gone home drunk late at night and got to quarreling with his wife, who is a woman not to be trifled with. Mrs. Barry seized a chair and gave her liege lord a fearful lick over the head and brought blood. Barry said this morning that when the racket began he ran up stairs and his wife after him. At first he intended to jump out the second story window but was afraid the woman would jump out after him and hurt herself. 'Squire Ryan sent him over for eleven days.

Last night two youngsters called at the police station and asked Chief Wilkinson for shelter. They were very young and the chief began to question them. He learned that they had been inmates of the Pittsburg poor farm and had run away from that institution. One of the boys gave the name of Jacob Weisenbach, aged fifteen years; the other was Albert Kramer, aged fourteen. Chief Wilkinson notified the Pittsburg chief of police and the boys were sent to jail by 'Squire Ryan this morning.

GONE TO MARION.

Father William Quinlan Preaches His Farewell Sermon.

Yesterday morning, at the Cathedral, Father Will Quinlan preached his farewell sermon. He chose his text from a portion of the epistle to the Romans, taking a sentence from the twelfth chapter, which read as follows: "And He went down with them and came to Nazareth and was subject to them." Father Quinlan's discourse was dignified and eloquent and after enlarging upon the epistle he concluded by saying that after three years of labor in Fort Wayne duty had called him to another field and that in one sense of the word he left his Fort Wayne friends with regret, but in another sense he was glad to go forth to a charge where he would meet with more obstacles. Fort Wayne being a large city with a very large Catholic population, the faith was stronger in every way and the people did not need the same amount of exhortation as they did in a smaller city where the bulk of the population are protestants. Father Quinlan concluded by saying that he appreciated the many acts of kindness shown him since his residence in this city and would always keep his Fort Wayne friends in grateful remembrance.

He left for Marion last evening and a large number of his friends were down to the train to see him off.

POSTPONED THEIR BALL.

The Harlem Boys Will Not Have Their Dance Until After Lent.

Thirty members of the Berlan club met at their rooms in the Arcade building yesterday afternoon to consider the question of postponing their first annual ball, which was to have been given next Friday night. In the absence of the president, A. J. Yon, the vice president, John Johnson, presided, and Frank Dilding was elected to act as secretary of the meeting. After a general discussion of the question it was decided that, on account of the numerous appeals being made for charity at the present time, the giving of the ball be postponed until some time in the near future. It was decided, however, to give a social entertainment for the members in their rooms next week, and a committee, consisting of Thomas Hardendorf, Michael Owens and Will R. Baldock, was appointed to arrange a program to be reported to the regular meeting of the club next Friday night. The club is doing grand work in the way of aiding men to redeem themselves from the liquor habit and is receiving the help and encouragement of some of our charitable citizens.

STILL KEEPS SOBER.

Red Shirt Aleck Has Not Broken His Pledge.

"Red Shirt Aleck" was in the city over Sunday and was as sober as any respectable citizen might ask. In fact, Aleck has never touched a drop of liquor since early last summer when he took a solemn oath never to drink again. The oath was published in THE SENTINEL at the time. Aleck is one of the oldest Indian, but known characters in this part of the state. He is an authority on cattle and hogs and a careful buyer.

WITH A BRICK.

Lee Daily Lets Fly at Ono "Nym" Latham.

A Sunday Night Row Which Had a Serious Ending—A Woman in the Case.

There was quite a row at a Montgomery street boarding house, kept by Mrs Bushor, at 6 o'clock last evening. It seems that two of the boarders named "Nym" Latham and Lee Marshall, known sometimes as Lee Daily, have been rivals for the affection of Miss Eva Bushor. Latham appears to have been the favorite. Last night he and Eva were in the kitchen talking and laughing when the door was suddenly opened and Daily appeared upon the scene with a brick in his hand. He let fly at his rival's head and the aim was disastrously accurate. Latham was hit near the eye and fell to the floor. His assailant then ran for his life and some one ran for Dr. Mellett. The doctor took several stitches in the wound. Latham is a teamster and works for Killian Baker and Daily is a tailor by trade. He was also but tender at the Saratoga for a time. The officers have made no arrests as yet.

WHO WILL BE MAYOR?

To Fill the Unexpired Term of Col. Zollinger.

The Council Will Settle That Question Tomorrow Night and It Will be a Lively Fight.

The first regular session of the city council since the death of Mayor Zollinger will be held tomorrow night, at the council chamber, and then the question of who the next mayor of Fort Wayne will be will come up for settlement. The election will be to fill the unexpired term of the late mayor.

The council will meet and immediately proceed to the election of a presiding officer for the evening, which will, probably be either Councilman Schold or Councilman Cody, and then the election of a mayor will be taken up, and this will probably be about all the business transacted during the evening.

Great interest centers in the election for mayor and the council chamber will be crowded with spectators, as a lively fight is anticipated and everybody wants to see the fur fly, and, judging from the present outlook, considerable of it will fly, for the mayoralty question has developed considerable feeling, and it will no doubt be made manifest when the council meets.

The democrats have a majority in the council, the membership standing twelve democrats and eight republicans, and hence a democrat will be elected to fill Mayor Zollinger's place, but who it will be not even the wisest can make a correct guess.

At the caucus of the democratic councilmen last week it was decided that the council could go outside of that body for a candidate, but no vote was taken safe who that, or any other, candidate should be. Christian Roseker has been active in canvassing for the office and has developed considerable strength. Other names in and out of the council will be sprung tomorrow night, and at present it is impossible to forecast who they will be or how the election will result.

AARON LISCHY

Wakes Into the Thief Who Stole His Shade Tree Stakes.

FORT WAYNE, Jan. 6, 1894.

EDITOR SENTINEL:

The cuss that was stealing my stake to my shade trees and looking in threw the shutters of my window last night about 11 o'clock better return what he stole the last three nights for I will know the miserable thief I will describe him he is a lop eard man of the low grade and distinctly as his track will show were he pulled out the stakes and carried home to his den for Wood he can see in the dark very well his nose gives him light it is lit up with very poor whisky and he wears gray cloths and very greasy and dirty and have a peculiar Smell Such as Skunks has and his head looks flat Same as his feet in the shape of a very Soft Squash and vibrats as he Draws his cersny Broat and the hind part is Shapod like a Mall Beast of the cow kind and his legs is of the Shanhigh Breed and Socked need in feet he is a real Monkrosity of the State creation and if he ever Shows up I will give him a lead pill and if one cent do I will give him Six all at one dose and he is liable to get one Style Sem time between now and his Next Nocturnal rounds.

yours Respectfully
AARON LISCHY

A COLD WAVE.

The Mercury Drops to Twenty-three Below in the Northwest.

ST. PAUL, Jan. 8.—Today was officially the coldest of the season. According to the weather bureau report it was twenty three below zero at 7 o'clock this morning down town, while in the outskirts of the city the mercury ranged from thirty to thirty-five below. The cold wave came down from the northwest Saturday and is not due to leave till tomorrow afternoon. A outbing wind made the cold much more severely felt.

Minister to Corea.

WASHINGTON, Jan. 8—The president has appointed John M. B. Sill, of Michigan, to be minister to Corea.

THE COURTS.

Henry Gasper Sent to Prison for Two Years.

The Allen County Tramp Case Reversed by the Supreme Court—Marriage Licenses.

Henry Gasper, who robbed the residence of Chas. Roy, pleaded guilty in the circuit court to burglary and was sent to the penitentiary for two years.

Justice France fined Laura Johnson, the wife of the man whom Strayer killed, $1 and costs for assaulting Dora Driver.

Ben Metker and Sue Taylor, Benny Miner and Lillie Lash, Edward Perisot and Amanda Palmer, Sylvester Roberts and Edith M. Essig, James F. Treny and Anna Kimmel, Frank Sanderson and Sallie Glenn, Michael Steinbacher and Theresa Christmann have been licensed to wed.

Joseph Brannemison, the Bloomingdale grocer, was fined by Justice France for selling meat on Sunday. The proceedings were brought by the Butchers' union.

Monroe Jones, formerly a Fort Wayne professional ball player, who for a number of years was an engineer on the Grand Rapids Indiana railroad, was granted a judgment of $5400 against the railroad company. Five years ago he was injured at Muskegon, Mich., and commenced suit to recover damages for injuries. The case was finally tried at Auburn last week on a change of venue and resulted in a verdict for the plaintiff.

The case of Harry Smith against Edward Chaussier, sheriff of the county, for unlawfully restraining him of his liberty by imprisonment in the county jail, has been decided in the supreme court of the state in favor of the plaintiff, thus reversing the decision of the lower courts. Smith had been arrested under the vagrancy act and members of the Trades and Labor council, through their attorney, Judge H. M. Hench, brought habeas corpus proceedings to secure his release, when certain evidence offered by the plaintiff was refused. The supreme court held that this was error. The judgment is reversed, with instructions to receive the evidence offered to show that the justice of the peace had acquired no jurisdiction over the person of the appellant.

WITHDRAW FROM THE COUNCIL.

Kansas City Printers Disconnected With the Local Labor Organizations.

KANSAS CITY, Mo., Jan. 8—A movement has been started which will doubtless result in the withdrawal of the Kansas City Typographical union from the industrial council, a body composed of delegates from all the trade and labor unions in the city. The council is not recognized by the federation of labor, which is given as the chief reason of the withdrawal, but back of this is a complaint that the council is mixed up in popular politics. The council has been regarded as the representative labor organization of the two Kansas Cities and the withdrawal will cause a sensation in labor circles.

PRINTERS WITHDRAW.

They Leave all Other Labor Organizations Alone.

ST. LOUIS, Mo., Jan 8—Typographical union No 8 has directed that its delegates to the local trades and labor assembly be withdrawn. Resolutions were adopted agreeing to let all other labor organizations severely alone. It being stated that type-setting machines had thrown out of employment 200 local printers, it was voted to extend $3 a week to single and $5 to married men in good standing in the union for six months, beginning today.

LADY KILLED.

A St. Paul Passenger Train in a Bad Wreck.

BLUEMOUNT VALLEY, Iowa, Jan 8—That St. Paul passenger train on the Northwestern road was wrecked this morning just as it turned on the "Y." The ladies' coach and the sleeper were thrown down a steep embankment and badly wrecked. Mrs. F. M. Forster, of this city, was killed. None of the other passengers or trainmen were seriously hurt. The cause of the wreck was an imperfect switch lock.

Priest Martyrdom.

ROME, Jan 8—The Rev. Father Uzzo, of the church of St. Lucia, and the sacristan of the church, who were arrested on Saturday, with the priest's sister and nephew, on suspicion of being connected with the revolutionists, and who were subsequently released on the ground that the thousand or more letters found at their residences had been confided to them, they being ignorant of their contents, were rearrested this morning.

Furniture Works Burned.

SHEBOYGAN, Wis., Jan. 8—The plant of the Halstead Furniture Manufacturing company was totally destroyed by fire today. Loss, $75,000; insurance, $35,000. The warehouse of the Cross Coal company caught fire, but these flames were quickly extinguished. Several vessels near by in the harbor were badly scorched.

No Secret Messages.

LONDON, Jan. 8—The Anglo-American Telegraph company and all other telegraph and cable companies having connection with Sicily, have been instructed not to receive any more secret or code messages for that island.

Will Vote January 25.

WASHINGTON, Jan. 8—The house has adopted a special order fixing the 29th for a vote on the Wilson bill by a vote of 175 to 1.

The Pennsylvania Lines.

Trains Run by Central Time.

TRAINS LEAVE FORT WAYNE.

Valparaiso and Chicago	* 7.35 a m	* 8.00 a m
New York and Washington	2.00 a m	3.15 a m
Columbus and Pittsburg	2.00 a m	2.15 a m
Cincinnati Express	3.00 a m	* 10.10 a m
Valparaiso and Chicago	3.00 a m	10.25 a m
Valparaiso and Chicago	11.00 p m	12.20 a m
Columbus and Pittsburg	3.00 p m	11.00 a m
Warsaw and Plymouth	3.00 p m	* 6.00 p m
Valparaiso and Chicago	4.30 p m	* 9.30 p m
New York and Washington	7.40 p m	* 2.05 a m
Pittsburgh and Chicago	9.00 p m	* 4.25 p m
New York and Washington	11.45 p m	* 4.25 a m
Pittsburgh and Philadelphia	11.55 p m	* 6.35 a m

THE WABASH LINE—Trains Carrying Passengers Leave FORT WAYNE.

Schedule at November 19, 1893.

GOING EAST. 1 DEPART.
New York and Boston Lim. daily... * 4 55 a m
Toledo Express, except Sunday... 7 10 a m
Atlantic Express, daily... 7 10 p m
MAIL TRAIN... 12 05 p m

GOING WEST. 2 DEPART.
Pacific Express, daily... 8 05 a m
Kansas City, etc., except Sunday... 2 30 p m
Lafayette Accom'n, except Sunday... 4 30 p m
St. Louis Limited, daily... 9 30 p m

CHICAGO, RAPIDS & INDIANA R. R.
(DIXIE ROUTE.)
For Grand Rapids and Northern... * 2 20 a m
For Grand Rapids... * 8 55 a m
From Richmond... * 5 00 p m

GOING SOUTH.
For Richmond and Cincinnati... * 10 45 a m
For Richmond... * 3 35 p m
Grand Rapids... * 7 00 p m
*Daily between Chi. and Grand Rapids.
All other trains daily except Sunday.

CHICAGO & MICHIGAN CITIES RAILWAY—Fort Wayne Branch.

SOUTHBOUND. ARRIVE.
No. 103 Way Freight... 8 00 a m
No. 105 City Express and Mail... 10 25 a m
No. 109 Detroit & Saginaw Express... 3 30 p m

NORTHBOUND.
No. 102 Way Freight... 4 40 p m
No. 104 Through Express and Mail... 11 45 a m
No. 108 Detroit & Saginaw Express... 11 05 p m

NICKEL PLATE.
The New York, Chicago & St. Louis R.R.

EAST.	Arr.	Dep.
N. Y. & Boston Express...	*2 20 am	*2 30 am
Cleveland Mail...	11 20 am	11 45 am
Cleveland Express...	*3 05 pm	*3 45 pm
Sun Express...	10 50 am	11 10 am
WEST.	Arr.	Dep.
Chicago Express...	*12 30 am	*12 40 am
Chicago Mail...	11 45 am	12 05 pm
Western Express...	*2 50 pm	*3 05 pm
Local Freight...	10 00 am	10 30 am

*Daily. Daily except Sunday. Through sleeping cars to Chicago, Buffalo, Niagara Falls and Boston. Superb dining cars. Through tickets to all points in the east and baggage checked to destination.

F. E. HOSKER, Gen. Pass. Agt., Cleve. O.
F. W. CARPENTER, Ticket Agt., Fort Wayne.
M. J. SUTE, City Ticket Agt., 71 Calhoun St.

FT. W. C. & L. R. R. AND L. & W.

SOUTH BOUND—ARRIVE FORT WAYNE.
No. 46 Passenger... *12 05 am
No. 12 Passenger... 10 15 am
No. 180 Local... 4 30 pm

SOUTH BOUND—LEAVE FORT WAYNE.
No. 11 Passenger... 7 15 am
No. 45 Passenger... 4 00 pm
No. 179 Local... 9 30 am
*Daily except Sunday. Daily.

BUSINESS DIRECTORY

MANDOLIN TEACHER

CHAS. C. ALEXANDER,
TEACHER OF MANDOLIN.
54 East Washington Street.

EYE WORKS.

THIS ONLY FIRST-CLASS HOUSE IN the city for
Dyeing, Cleaning Alterations and Repairing.
The only place in the city where shoes can be taken from Clothing.
GUST SCHUBERT,
55 East Main Street.
BRANCH OFFICE,
249 Calhoun Street.

PHYSICIANS.

DR. A. E. BIXLSON, JR.
EYE, EAR, NOSE AND THROAT ONLY
No. 22, 23, 24 Pickering Block.
Telephone 312. Hours, 9 to 12 and 2 to 5 p. m.

G. W. BOWEN, M. D.
Homœopathic Physician and Surgeon.
Office hours for consultation, from 8 a. m. to 2 p. m. Sundays, 7 to 9 a. m. Office, 71 West Main street, Fort Wayne, Ind.
Special attention paid to chronic diseases.

DR. S. H. HAVICE,
Diseases of the Nose and Throat.
Office Hours, 9 to 11 a. m., 2 to 4 p. m., 7 to 8 p. m.
Office, No. 62 W. Berry St. Phone, No. 64.

DR. B. GAY—In ladies suffering from allments in the female sex, I will be found the best medicine in my office, 17 West Wayne street. Telephone 848.

DR. JOHN SHELTON—
EYE AND EAR.
Office at Archer Drug Store, Drug store.

DILLE & WHITELOCK,
No. 26 West Wayne Street.
DISEASES OF THE
EYE AND EAR
Office Hours: 10 to 12 a. m. and 1:30 to 4 p. m.

DRUGGIST.

GROSS & PELLENS,
DRUGGISTS.
Corner Calhoun and Wayne Sts. Phone 185

UNDERTAKERS & EMBALMERS

KERLIN & BLOOM,
Undertakers and Embalmers.
Telephone No. 352. Rooms No. 2, Arcade

INSURANCE.

JAMES E. GRAHAM,
ATTORNEY at Law.
Abstractor of Titles.
Insurance, Real Estate, Loan, Collecting Rental Agent.
Room 28 Bank Block. — Fort Wayne, Ind.

S. D. LUNZADER,
INSURANCE, Real Estate and Loans.
Aveline House Block.

D. C. JURKEN,
INSURANCE, Real Estate, Loans.
No. 22 East Berry Street. Fort Wayne, Indiana.

BANKS.

HAMILTON NATIONAL BANK.
Capital $50,000. Surplus $20,000.
The Hamilton National Bank will pay interest at the rate of three (3) per cent. per annum on certificates of deposit held four months.
President—Charles McMillan.
Cashier—John Shoaf, Jr.

FIRST NATIONAL BANK.
Capital and Surplus, $600,000.
DIRECTORS AND CORPORATORS.
Oldest National Bank in Indiana. Certificates of deposit issued drawing three (3) per cent. interest per annum if left four (4) months.
J. M. BEAM, President.
LEW. S. MARTMAN, Cashier.

White National Bank
Capital & Surplus, $218,000.
Pays 3 per cent interest per annum on time deposits.
Safe deposit boxes for rent at $5 per annum.

The Evening Sentinel.

BY E. A. K. HACKETT.

MONDAY JAN 8 1894

TONIGHT.

WEEK OF PRAYER SERVICES—Union M E at the different city churches.
REVIVAL SERVICES—South Congregational; United Brethren, Simpson M E.
GOOD TEMPLARS—Regular weekly meeting.
PROHIBITION CLUB—Regular meeting.
FORT WAYNE DRIVING CLUB—Monthly meeting of directors.
TRADES UNIONS—Knights of Labor; Brickly yers; Painters and Decorators, Bodycarriers; Locomotive Firemen.
LODGES—Phœnix Lodge No. 101, Free Masons Lodge No 14 I. O. O. F.; Sol D. Bayless lodge 250, F. and A. M.

WE are still for the old flag and the best man.

MAY the time soon come in Fort Wayne when the hob-tail politician will be a thing of the past.

AFTER tomorrow Fort Wayne will have a new mayor. May he be a man of whom every citizen will be proud.

SEASONS of the democratic state central committee will be elected in all the congressional districts of the state today.

FORT WAYNE needs a mayor of good business methods and one who will do his duty regardless of corrupt rings and cliques.

THE people of each ward have their eyes on their councilmen and will watch their votes on the mayoralty question.

THE business of the country is waiting upon congress to act, and congress must act promptly on the tariff question or forfeit the confidence of the people.

THE fruit crop of this country, mostly devoured at home, is valued at $210,000,000 a year. What a vast amount of money our people do stuff down their throats each year.

THE democratic councilmen were not caught in the caucus net. They will go into the council meeting tomorrow night free to vote for the best man for mayor of the city.

THE gifts in the same of $10,000 and upwards for educational and charitable purposes in 1893 amounted to $23,000,000. There is no country in all this wide world where gifts are so generously dispensed as in the United States.

THE Ancient Order of Loyal Americans is a new western political party going to revolutionize things nationally. Its projectors claim that a great many members have already been enrolled and they expect to take in lots of others.

THE wholesale houses of the country find considerable encouragement in the outlook for the spring trade. The commercial travellers say they find the stocks in country stores low and consumers, as well as retailers, in need of goods. The condition of money in the country is improving, and these two causes will aid in reviving trade.

AN anti spoils league has been organized in New York city which promises to become very prominent in the next election in that state. It is in favor of doing away with old political bosses and bringing new men into the political arena. Its great aim is to put men of ability to the front and hob-tail, and low stature politicians to the rear.

THE sky looks brighter than ever this morning. But tait politicians are at a great discount and from what we can learn we believe the council have determined to put in a good man for mayor. Some of them have cut loose from rings and cliques, which are after spoils instead of the good of the city, and will vote for a man who they believe has ability and will be a credit to the city.

THE opinion that municipal government should conform to strict and proper business requirements is rapidly gaining ground. The theory that municipal government is a mere agency for the distribution of perquisites and that its chief aim and end is to afford support to a gang of professional politicians is becoming obsolete. Public opinion was never so fully alive to the needs of Fort Wayne as it is today.

THE business of any city possessing the population of this requires at all times careful and unselfish attention and such methods in its transaction as will promote the ends of economy, enterprise and public morals; but there are periods in the history of every community when sound judgment and unimpeachable integrity in the administration of public affairs is especially urgent and imperative, and Fort Wayne is just now entering upon that kind of an era.

THE democratic members of the city council will have nothing to do with bob tail caucuses trumped up in the interest of certain candidates. Sham these caucuses and go into the meeting tomorrow night determined in one thing only, and that is the election of the best man that can be found for the responsible office of mayor of Fort Wayne. Keep away from ward politicians and vote for the best interests of Fort Wayne. Our enterprising city must not be crippled by weak men in office, who care more for the spoils of their positions than they do for the good of the people. Stand up for the old flag and the best man, and the people will be with you.

A National Inheritance Tax.

THE opposition to the proposed income tax has led to much speculation as to the probable popularity of an inheritance tax. Most men would rather be taxed after they are dead than when they are alive. A tax on legacies is a very old idea in Europe. In 1892 Great Britain obtained over $75,000,000 from this source, while France derived $29,575,000. If we had such a tax in this country, it would more than make up for the falling off in customs revenue.

A few of the individual states of this Union have already such a tax. The first one to establish it was Pennsylvania, where the inheritance tax has been levied ever since 1826. Other states fell slowly into line until now 11 of the 44 levy a certain per cent on all large estates that come into possession of heirs. Most of these are the older eastern states, but the year Ohio, Nebraska and California swung into line with their tax on bequests. So also did Maine. New York passed her inheritance tax law in 1885, Illinois in 1887. The middle southern states take kindly to the idea, Maryland, Delaware, West Virginia and Tennessee having an inheritance tax. The other states that have resorted to this source of revenue are Connecticut, Massachusetts and New Jersey. To the eye of "Jersey justice," therefore, a tax on dead men is quite the correct thing. The living heirs cannot grumble, since they have never been in the enjoyment of the property which is thus forfeit on for the expenses of the government under which it was accumulated.

For this year the amount of revenue to New York state from this source will be over $4,000,000. Three-quarters of a million of this comes, it is said, from the estate of Jay Gould alone. Two-thirds of the inheritance tax in New York comes from the city and county of New York. One of the abuses connected with this tax in New York county was formerly the enormous amount of fees that accrued to the comptroller for its collection. This reached in some cases $70,000 a year. A clerk in that office named Dock, friends think he is just the man the secretary was at, an opinion that is indorsed by Governor Peck, among whose warmest friends and most trusted advisors General Doe has been.

Obedient.

Little Nelly, while at the seashore with her mother, was very fond of making calls upon some ladies in a neighboring cottage, and the frequency with which she would bring home little presents of cards and pictures, etc., led her mother to fear that she might be in the habit of asking for them outright. She therefore gave the child strict orders never to do such a thing. The next day Nellie returned from her visit laden down with pretty odds and ends of various sorts, and when her mother called her most questioned her severely if she had asked for these things she replied, with conscious virtue:

"No, mother dear. You told me I must never ask for things, so I just took 'em."—Harper's Bazar.

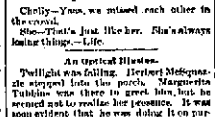

To Be Expected.

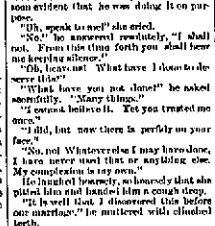

Chelly—Yes, we missed each other in the crowd.

She—That's just like her. She's always losing things.—Life.

An Optical Illusion.

Twilight was falling. Herbert Melgmazie stepped into the porch. Margueita Tubbins was there to greet him, but he seemed not to realize her presence. It was soon evident that he was doing it on purpose.

"Oh, speak to me!" she cried.

"No!" he answered resolutely, "I shall not. From this time forth you shall hear no keeping silence."

"Oh, leave me! What have I done to deserve this?"

"What have you not done!" he asked scornfully. "Many things."

"I cannot believe it. Yet you treated me once."

"I did, but now there is perfidy on your face."

"No, not Whitney, I may have done, I have never said that to anything else. My complexion is my own."

He handed formally, and coldly that she might take her hand and him a rough clog.

"It is well that I discovered this before our marriage," he muttered with clinched teeth.

"Discovered what?" she asked with this emotion, for she was easily moved, was Margueita Tubbins—so easily moved that she had long since ceased to trust herself on roller skates. After a minute's emotion she repeated the question in another form:

"What have you discovered?"

"That you receive the attentions of another man."

"It is false!"

"I saw you driving with him last Wednesday night."

"You—saw—me—last—Wednesday night?" she faltered. "And this is why you refuse to speak to me?"

"It is."

"I can explain all. You are mistaken."

"Perhaps I am," he answered haughtily, "and perhaps I am not."

"It was my aunt you saw."

"Go to—go to."

"I will not," she cried indignantly. "Not till you have heard me through. You have blundered upon our family's secret. My aunt is—"

"Well?"

"A bearded lady."

She hung her head and blushed deeply. But the blush became of the painful character she had feared it would be, for instead of the joy she had hoped, and they will turn from Siberian ports to ports on the Pacific coast, Vancouver, B. C., will be one of the ports. The others will be located along the coast of the United States all the way down to San Diego, Cal. Russia's ambition is boundless in peace and in war. As a peaceful enterprise, it is her ambition now to control the commerce of the Pacific ocean. A great step to this end she believes will be the trans-Siberian railway, which it is expected will be completed in six months. Five of the merchant steamers have been bought in New York. They will be obliged to steam around Cape Horn to get to the Pacific ocean, thence they must cross that to Russia in Asia. Why do we not complete that Nicaragua canal?

The awful wear on the nervous system of making hundreds of typewritten copies of the same letter has been alluded to by a writer in the Chicago Tribune. No human being who has not tried has any idea of the trial it is. One girl says: "I have been nearly crazed at times and have made it more than once. I have known of several instances where young women were placed in infirmaries and spent weeks in recovering, from making hundreds of copies of the same letter. I would rather run a sewing machine and stitch shirts at 6 cents apiece." Why do not employers get their circular letters printed in typewriter type?

Mexico has done better than the United States this year. She increased her exports over $10,000,000.

May you not want a friend or a dollar any day of 1894!

ASSISTANT SECRETARY DOE.

Promoted to Washington From the Military Department of Wisconsin.

General Joseph Bidwell Doe, who has been appointed by President Cleveland to succeed General A. A. Grant as assistant secretary of war, has been adjutant general of the Wisconsin national guard since the beginning of Governor Peck's administration, and has never had any military experience beyond that gained by his 15 years' connection with the militia, to the command of which he was advanced by regular promotion from a position of a private in the ranks. He is too young to have served in the civil war. He was little more than 20 years old when Lee surrendered at Appomattox, and a West Point cadetship never came his way.

General Doe is a resident and native of Janesville, where he was born March 8, 1853. He was educated at Beloit college, graduating in 1871. He is a lawyer, and has won his way into the front ranks of the profession in Wisconsin with a regularity very similar to that which has attended his promotion in the militia. He has something of a reputation as an orator and is reputed to possess good judgment and considerable executive ability. His long service in the national guard and his great familiarity with its requirements have helped him greatly in promoting its efficiency, and his administration of its affairs has been satisfactory to officers and men.

Secretary Lamont is reported to have said some time ago that he did not wish to make a change in the office of assistant secretary until he could find a man who would practically relieve him of all the military routine work of the office. General Doe's friends think he is just the man the secretary was at, an opinion that is indorsed by Governor Peck, among whose warmest friends and most trusted advisors General Doe has been.

Italian Cabinet Making.

It is said that the new Italian cabinet is not what Crispi hoped to make it, but still it is the best he could do under the circumstances. When Zanardelli submitted to the king of Italy list of officers of the cabinet that failed, Humbert looked over the names and exclaimed: "These are under secretaries. Where are the ministers?"

It is a question the king of Italy and his people have been asking for many months, "Where are the ministers?" Has the native land of Garibaldi, Mazzini, Dantzand Count Cavour no longer half a dozen men strong enough, wise enough and clean enough to conduct Italian affairs successfully? It is true that an appalling debt, deficit and taxation faced any cabinet that might have been formed, and there would be a task which no statesman could envy them. But other governments have been guided safely through worse situations than that which now Italy is involved in. And there was a time when Italian statecraft was more illustrious than of any other in Europe.

The trouble has arisen from the gradual deterioration of Italian legislators. They were patriots when Italy was freed. They were heroes when Italy was freed. They must have been, or Italy could not have been freed. But they degenerated and sought to make money out of politics. Hence they raised themselves and almost wrecked the Italian government. It was the bank frauds and scandal that at last brought their character to light. The Italian people call the bank scandal "Little Panama."

A Robbers' Refuge.

If any one but the governor of a foreign state had written it, we might suppose that there could be some ulterior political motive in the letter Governor Fishback of Arkansas has written to the president on Indian Territory and school for criminals. But since no suspicion of this sort can be attached to it, governor Fishback's opinion that Indian Territory must be cleaned out by the United States government is entitled to serious consideration.

A map in possession of one of the robbers captured at Oliphant showed that the gang had made almost a beeline from the territory to that place. Yet another map of the city of Chattanooga was evidence that they were planning another train attack. The governor declares that the Indian reservation has become a school of crime, that criminals and murderers take refuge under the laws designed to protect Indians. They make the territory their headquarters. Thence they make raids upon the whole western country. That, however, is not the worst. They are demoralizing both Indians and young white men. Men who had before been respectable citizens were caught among the Oliphant desperadoes. Governor Fishback is right. The United States should take measures to protect its citizens.

Mr. W. E. Richards, agent of the Russian government for the trans-Siberian railway, is patriotic enough to buy in America the steamers Russia wants to connect with that road. There will be 20 of them to begin, and they will run

Dinging.

"The man that just passed doesn't look as if he was hard up."

"He does not."

"Yet his business is always dinging."

"Is that so? What business is he in?"

"He is the signalman at the railroad crossing."—New York Press.

The Cause of It.

"Cholly Lightpate seems to be a modest fellow. See how the blood rushes to his face when a young lady speaks to him."

"That isn't a sign of modesty. It's only an effort of nature to fill a vacuum."—Chicago Tribune.

Past the Stage of Pinching Him.

Neldyo—I'm afraid Ethel's affection for me is waning.

Thomas—What makes you think so?

Neldyo—She doesn't pay attention to other fellows now when I'm around.—Chicago Record.

How It Is Sometimes Done.

"How did Bensting Glubbins get his money reputation for wit?" said the curious man.

"By telling his friends that all their best stories were chestnuts."—Washington Star.

Necessary For Setting.

Charley Sizzal—I wish that we might sail forever down the stream of life.

Minnie Gasper—So you can, if you will raise the wind.—Puck.

Not in Its Caught.

Mrs. Lunchkit (shooing with her husband)—Oh, George, look! Isn't Doesn't this showcase of diamonds look perfectly beautiful?

Mr. Lunchkit—Yes, love. It would be a chance to take anything away from it.—Chicago Record.

From the Horse.

O'Kiel—How did you enjoy yourself at the opera the other evening?

McKell—I didn't hear much of the music, but I learned the details of a few society scandals which were highly interesting.—Brooklyn Eagle.

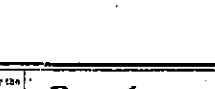

THE COBWEB CURE.

Not a Fine Spun Theory, but a Proved Specific For Asthma.

Sufferers the world over from that distressing disease, asthma, will be interested in the following, the truth of which the writer knows, as well as many of the reputable citizens of this city:

For several years—in fact, almost since infancy—Miss Katie Faber, the 12-year-old daughter of George Faber of this city, has been a constant sufferer with the distressing complaint. Her father spent hundreds of dollars with noted specialists and in buying many preparations guaranteed to cure. The young lady was relieved by some of the remedies, but would soon be as bad as ever. Her sufferings at times were terrible, and especially was this true in damp, cloudy weather.

About a year ago, while Miss Faber was suffering from one unusually severe attack, a neighbor who had happened in said that a missionary who had returned from India had told her that the Hindoos cured asthma with cobwebs, and explained that the method of taking it was to gather a web, roll it into a pellet and swallow it.

Neither the young lady's mother nor the lady who had told of the cure had any faith in it, as they were afraid of poison. Not long after Miss Faber had a very severe attack of the disease, and to use her mother's words: "Kate said, 'I may gasp as well be dead as to suffer this way, and I am going to try the cobweb cure.'" She secured a small web, and rolling it into a pellet swallowed it. The queer pill apparently had no ill effect, nor did it help her.

About a week after Mrs. Faber concluded to try the cure again, and went to the icehouse, where she found an uncommonly large web, rolled it into a pellet and gave it to her daughter, who drank it with a cup of water. No bad effects were noticed that afternoon nor the night after the pill was taken, but the following day she was very sick. The next day she said she felt unusually well, saying that she felt as though a great weight had been lifted from her.

This was early last June, and from that time to this she has never had an attack of the disease, although the attacks before were daily, and in a few months, from being a pale, delicate looking young woman, is now rosy cheeked, and where she formerly weighed 104 poundsnow tips the scales at 138 pounds. Persons who doubt the truth of this story need only to write to Mr. and Mrs. Faber, and they will verify it.—Wooster Cor. Pittsburg Dispatch.

A Hint to Humanitarians.

A short time ago a United States firm made a proposition to the municipal heads of Venice to run electric boats along the canals and lagoons through and about the city. The trial of the first boat took place recently and, almost strange to say, not the sigeoral of the council. It was a handsome vessel, which sped along the waters where the doge boat once carried the republic's head to the marriage with the sea, but there were no gondoliers to propel it. The little machine in its stern pushed it along at the rate of 10 kilometers an hour.

With the 28 persons for which it had room it left the singing gondoliers and their graceful craft far behind in its wake. But it brought sadness to the hearts of many oarsmen plying away as their fathers had done for generations. Lovers of romantic Venice will sympathize with the gondoliers in their opposition to the nineteenth century innovation and trust that the tuneful meetings which they are to hold and the protests which they are to make may prove availing. Venice without gondolas and gondoliers would not be the Venice of history or the Venice of the imagination.—Venice Correspondent.

Florida's 1893 Orange Crop.

Major H. T. Turner of the Florida Fruit Exchange estimates that this year's orange crop will be between 4,000,000 and 4,500,000 boxes.

The crop would have been fully 4,500,000 boxes had it not been for the fall storms, which blew a great deal of fruit to the ground and injured much more by the trees by battering it against the limbs and thorns. For this reason it is carrying badly, and as a consequence prices are selling lower than last year. The grower is not netting more than 40 cents a box, while the transportation companies get 60 or 80 per cent more.

The gross receipts on this year's crop to the growers, if calculated on an estimate of 4,000,000 boxes, will be about $1,800,000, while the share of the railroad and steamship lines will be fully $3,400,000. Of that amount the transportation lines within this state alone will receive fully $800,000.—Florida Times-Union.

A Georgia Strong Man.

A rival of Sandow, the strong man, is said to live in Augusta, Ga., in the person of William Hecker, a Swiss baker. He is 21 years old and his strength is wonderfully developed. "Among other things he moves a freight car with his teeth, breaks a chain with his teeth, lifts four horses, breaks ropes with his naked hands, wraps chains around the muscles of his arms and by contracting the muscles rends the chains asunder," etc.—St. Louis Post-Dispatch.

General Rusk's Prayer.

More than a score of times during his illness General Rusk asked to have the Lord's Prayer repeated. Only the day before he died his eldest daughter, Mrs. Craig, had at his request knelt at his bedside and joined in the prayer with him, and when they had concluded the sick man said, "Charity, let us repeat it," and together the father and daughter again earnestly sent up that petition for guidance and comfort.—Milwaukee Wisconsin.

A Potato Solitaire.

Last week marketers were rather surprised to see displayed at the stands what purported to be new potatoes yesterday at 10 cents a small measure, the measure containing not over a dozen small potatoes. The obliging attendants at the stands, upon inquiry, relieved themselves of the information that the potatoes came from Bermuda islands. The customer accepted these statements and purchased lavishly of the delicacy.

"Where are your new potatoes?" asked a reporter of one of the stand proprietors whose display was conspicuous by the absence of the new potatoes.

"New potatoes? Inconsiderate. There is none in the market at this time of year."

"Why, I understand what you mean. A man came to me the other day and wanted to sell me a supply of new potatoes. I laughed at him. He then told me that he had a process of taking old potatoes and making them appear as new and the public would never know the difference.

"He said that he picked out the smaller and less salable of the old potatoes and buried them for a few days. During this time the eyes began to sprout and the covering became fresh looking, and when washed resembled new potatoes. When he had completed his story, I told him that I respected my customers and would handle none of his goods."—St. Louis Republic.

A New Gunpowder.

The first experiments in public with the new gunpowder invented by M. Fabbio Schebelle and which has been patented under the name of "Schebelite," have just been conducted by the sbbs at the rifle butts at Kaulsaal. Firing with a government rifle and a government bullet at a range of 100 yards, the inventor penetrated 20 inches of timber, then a bessemer steel plate one-eighth inch in thickness, backed by four inches of wood and lastly a quarter inch bessemer plate.

Very little smoke was produced, and that little was almost immediately dispelled. As a test of noiselessness, some of the grounded powder was subjected to the friction of a pulverizing mill. For concussion, it was spread upon an anvil and beaten with a hammer, and when a lighted match was cast into some of it the powder merely burned rapidly in a small blue flame. By the aid of a spirit lamp and small kettle the albo manufactured some of the powder on the field in a little over five minutes, and after the compound was dried it was fired with every satisfaction. The cost of production is averred to be as little as four pence per pound.—Cardiff Western Mail.

A Columbian Stamp Craze.

A gentleman asked for some postage stamps in a Woodward avenue drug store yesterday, and when the proprietor opened out a bunch of the oblong Columbians the customer said he could not use them; he wanted some of the old style letter carriers. The druggist asked why the great Christopher Columbus would not do. The gentleman said he wished to send a letter to France, and he had been advised by his correspondent to use the old style stamps, as every one had gone philately mad over them, and the Columbian stamps were such a temptation that the chances were the letter would never be delivered.

If the missive were intact when it left the general postoffice, it was lost's dora to sons it would disappear before it reached the addressee, as to secure the stamp the collection fancier, to be letter carrier, concierge or servant, would not hesitate to destroy the letter. Every effort was being made by the authorities to protect the mails, but the amateur philatelists needed the pictures in their collections, and madame, mademoiselle or monsieur could go epistle hungry for all they cared.—Detroit Free Press.

Old Equine Habits.

Some of the oldest equine habits which horsemen ever imagined are to be found in lands abutting on the home of the Arabian, but where he himself is not to be found, though, indeed, the Arab himself has enough of children. The Kurds ride a tree covered with plaited straw, quite flat and padded with blankets. This they never remove from their horses, except occasionally to dry it out. The horse is kept saddled day and night, summer and winter. This seems incredible, but it is literally true. In Tourkistan the horse, under his saddle, is covered with the Biblical number of blankets, seven, which he likewise wears at all times, and which are supposed to assent him out and keep him in condition.—New Orleans Times-Democrat.

Two Local Timepieces.

The latest wrinkles in timepieces are a watch that talks and a clock that marks the time by the consumption of a candle that illuminates its translucent dial. The watch, which is ingenious, but intricate, announces the hours and quarters in a voice given it by a phonographic attachment. It is the invention of a Swiss named Casimir Liven. The clock is for night use. The dial can be turned by hand, and before going to bed the hand is placed opposite the hour of retiring. As the candle burns lower and lower it pulls the hand on the dial mechanically, which, illuminated in the rear by the burning light, shows the hour until daybreak.—Exchange.

The Astor Millions.

How well the Astor girls have been drilled in the hard lesson that it doesn't pay to be a girl in the Astor family! And yet Mrs. William Astor has four of them and only one boy.

Mrs. Rosie Roosevelt's will is just like all others made by members of the family. The money left to her by her father is left to her son outright, while the daughter's money is left to her for life only, with no power of willing it away.

The Astors are determined to hold on to all they've got, and leave no loophole whatever for any of it to leak out of the family.—Cholly Knickerbocker in New York Recorder.

Hard.

I went the other day to see the man who is slowly starving to death in this land of plenty. He is meeting this horrible fate as an alternative of taking deleterious matter into his system and dying as it were by poison.

"You don't help it," he said. "There is absolutely nothing that can be eaten with safety. I've just given up boiled milk."

"Boiled milk!" I replied. "Why, I always thought that was the most harmless food which could possibly be obtained."

"I thought so, too, until recently, but now a noted medical authority says that when water and milk are boiled their most valuable nutritive properties are destroyed."

"Of course you are afraid to eat meat and vegetables?"

"All rank poisons, sir—full of pernicious bacilli. I couldn't think of eating them."

"How about bread and butter?"

"Well, there is liable to be a fungous growth in bread very detrimental to this health, and if the baking powder used in its dispose to contain alum, as is usually the case, the matter is made infinitely worse. As for butter, not long ago I read in a medical journal that there may be more bacilli in a piece of butter than there are inhabitants in Europe."

"But if you ate butter, would not the effect of the fungus and alum be neutralized?"

"Possibly, but I can't eat it dry, and if I spread butter on it I run into another danger, for while raw butter is full of bacilli cooked butter is deadly poison in the system. No, there is nothing that is safe to eat or drink, and I can do nothing but die."

That seems to be the only alternative.—Harlem Life.

She Knew It Already.

There is an old lady living in a Somersetshire village who makes frantic efforts to keep abreast of the times. Circumstances, however, is her enemy, and with limited opportunities of development, it is difficult, and she is compelled sometimes to resort to her imagination, the result being occasionally of a somewhat surprising and amusing description.

Vain is the effort to tell her anything she does not already know or startle her with information.

Last winter she went to the church "sociable," and as she entered the room one of the young fellows said, "Good evening, auntie. I am very glad you came. We are going to have a tableau this evening."

"Yes, I know, Thomy," replied the old lady; "you needn't tell me that. Why, I smelt your cooking when I first came in at the door."—London Exchange.

At Random Shot.

Tom—I had been paying Alice a good deal of attention, and when I heard on the quiet that she was engaged I thought I would be foxy and send her some flowers, with a congratulatory message.

Jack—Great scheme! How did it work?

Tom—It would have worked all right if the florist hadn't made a mistake and sent her a big pillow with "We Mourn Our Loss" on it.—Brooklyn Life.

A Thirty Spot.

Mrs. Cheaply returning joyously from a shopping tour)—John, give me $4, please.

Mr. Cheaply—What for?

Mrs. Cheaply—Oh, I've got a lovely bargain! I gave only 50 cents for a beautiful laughing jackass.

Mr. Cheaply—But what's the $4 for?

Mrs. Cheaply—Why, I want to give the catman I hired to bring it home with me.—Chicago Record.

Slow.

"What is Willie Wibbles doing?" asked a business man. "He hasn't moved for five minutes."

"I asked him that question. He said he was collecting his thoughts."

"Well, he can sympathize with us. He evidently finds collections pretty slow."—Washington Star.

His Way of Putting It.

Mr. Family man—I think, old fellow, it is time you were beginning to hunt for a wife.

Mr. Verifair—To hunt for one? You mean it is time I gave up avoiding one and allowed myself to be captured.—Truth.

Doubly.

Wool—I don't think it quite safe for you to play the clarinet.

Van Pelt—Why not?

Wool—Suppose by any accident you should swallow some of the music!—New York Herald.

About a year ago I took a violent attack of la grippe. I coughed day and night for about six weeks; my wife then suggested that I try Chamberlain's Cough Remedy. At first I could see no difference, but still kept taking it and soon found that it was what I needed. If I get no relief from one dose I took another, and it was only a few days until I was free from the cough. I think people in general need to know that the value of this remedy is not to be fully realized at first, but if they persist in using it they will be benefited. I have recommended it to many persons since my recovery, and I take pleasure in acknowledging the benefit I have received from it. Madison Mustard, Olney, Ohio. 25 and 50 cent bottles for sale by druggists.

Mothers, Be sure and use "Mrs. Winslow's Soothing Syrup" for your children while cutting teeth. It is the best remedy of all. May6cedawly

During the epidemic of la grippe Chamberlain's Cough Remedy took the lead here and was much better liked than other cough medicine." H. M. Bangs, druggist, Chatsworth, Ill. The grip is much the same as a very severe cold and requires precisely the same treatment. This remedy is prompt and efficient and will prevent any tendency of the disease toward pneumonia. For sale by druggists.

AMERICA
This is the land that Columbus found
After he thought that the world was round.
CHICAGO
This is the city of wondrous fame
That has grown so great since Columbus came.
N. K. FAIRBANK & CO.
This is the firm that is making the soap
That will clean up the land of Christopher's hope.
SANTA CLAUS SOAP
This is the soap housekeepers demand,
The most satisfactory soap in the land
Made by this firm, in this city that lies
In this land, by the lake, and—up in the skies.

PFEIFFER & SCHLATTER.
Dealers in Builders' Hardware and Plate and Ornamental Glass.
38 AND 40 EAST COLUMBIA STREET.

Are you a reader?
Are you going to read 19?
OF COURSE YOU ARE!
Can you get along without it
Can you live without it?
Can you keep house without it?
Can you get married without it?
CERTAINLY NOT!
Then commence today. Do not put it off. Something will happen that you will want to read about; then you will be sorry.
So send in an order for the FORT WAYNE
EVENING SENTINEL
Telephone, No. 178.

1894.
HARPER'S WEEKLY.
ILLUSTRATED.
HARPER'S WEEKLY is beyond a question the leading journal in America. Its special and attractive features, its concise and comprehensive treatment of the leading events of the world, its full and impartial presentation of current topics, its discussions of political questions, its stories, and every section of public interest to compose portraits of the distinguished men and women who are making the history of our time, while special attention is given to the Arts and Sciences, Commerce, Sports, and Industry, by distinguished experts, in a word, HARPER'S WEEKLY combines the news features of the daily and the literary and thoughtful qualities of the magazine with the solid critical character of the review.
Harper's Periodicals.
PER YEAR:
HARPER'S MAGAZINE... $4 00
HARPER'S WEEKLY... 4 00
HARPER'S BAZAR... 4 00
HARPER'S YOUNG PEOPLE... 2 00
Postage Free to all subscribers in the United States, Canada and Mexico.
The volumes of the Weekly begin with the first number for January of each year. When no time is mentioned, subscriptions will begin with the number current at the time of receiving the order.
Bound Volumes of Harper's Weekly for three years, in cloth, $7 00 per volume, sent by mail, postage paid, or by express, free of expense, for the freight or express charge on one dollar per volume, for 27 per volume.
Cloth cases for each volume, suitable for binding, will be sent by mail, post-paid, on receipt of $1 00 each.
Remittances should be made by Postoffice money order or draft, to avoid chance of loss.
Newspapers are not to copy this advertisement without the express order of Harper & Brothers.
Address, HARPER & BROTHERS, New York.

ELY'S Cream Balm
CATARRH
THE CURE FOR CATARRH COLD IN HEAD HAY FEVER
ELY'S CREAM BALM 50c
Cleanses the Nasal Passages
Allays Pain and Inflammation.
Heals the Sores
Restores the Sense of Smell and Taste.
THE CURE.
A particle is applied in each Nostril and is agreeable. 50 cents at Druggists by mail, registered, 60 cents.
ELY BROTHERS, 56 Warren St., New York.

G. W. BRUNS & CO.
PLUMBERS.
Agents for the Goodrich Self-Heating and Folding Bath Tub.
128 CLAY STREET.

E. KRAMER,
SIGN PAINTER.
90 E. MAIN STREET,
Finest and Best Work. Cheapest Also in the city

HUMANE SOCIETY NOTICE.
Parties having knowledge of acts of cruelty to animals will confer a favor by giving said acts the Fort Wayne Humane Society, or any member of the society. Office, Arcade. Telephone No. 8.

WAM KEE & CO.
Fine Tea, China and Japan Goods.
No. 8 West Wayne Street. Fort Wayne Ind.

WANTED.

WANTED—Travelling salesman, or have a traveling line. The Beaver Dam Co., Lynchburg Va. 1-30

WANTED—Lady agents; also a few more good gentlemen, on commission. Apply Union Mfg Co., room 21, Arcade. 2tf

WANTED—At 62 West Main street, laundry day or week; girls, $1 per day or week or 10 cents a meal. Mrs. E. Powell. 1-3-1mo

EMPLOYMENT AGENCY—Mrs. Fitzgerald's Employment Agency, at 32 W. Washington street, has cooks, dining room girls, chambermaids, nurses and girls at general housework. No charge to girls seeking situations. 1m

WANTED—Lady bookkeeper and office assistant. Stenographer, Telephone, Office Clerks, Computers, Freemasons, Girls for shops and stores. Lady department in store of Fort Wayne lady. Call or address 15 Arcade block.

WANTED—A young lady of good character and references to take charge of the Female department of the Rudisill Advertising Exchange, No. 35 Arcade block.

WANTED—We give written contracts to any member to find employment good at our offices in the Indiana Stereotype Company for three months, with a refund of six months. Call for circulars and terms, 15 Arcade block. Employment in 364 City offices 15 Arcade block. Call for information.

FOR RENT.

FOR RENT—Nicely furnished rooms at 49 East Lewis street. 13tf

FOR RENT—Rooms with board, at 39 West Washington street. 25tf

FOR RENT—Elegant furnished rooms at 179 Clinton, near Lewis street. 5tf

FOR RENT—House of six rooms on Douglas avenue. Large barn. Enquire at 17 Douglas avenue. 2tf

FOR RENT—Nicely furnished room, with all modern conveniences. Call at 86 East Washington street. 15tf

FOR RENT—A hall over 68 Calhoun St., heated and lighted with special gas. Inquire of P. E. Cox. 2tf

FOR RENT—Two well furnished rooms, suitable for gents or gentlemen. Inquire at 44 West Washington street. 15tf

FOR RENT—Brick house, seven rooms, gas, water, etc., eight squares from court house. Rent $18 per month. Inquire at 134 Wells street. 2tf

FOR RENT—Offices in the Arcade, $6 to $12 per month. Cheapest rents in the city. Superior location—West Berry street, 80 feet off Calhoun. 5tf

FOR RENT—After January 1st, a suite of four to-six on second floor, suitable for Singer sewing machine Co. on West Wayne street, only few doors from Calhoun street. For particulars call at the Sentinel office.

FOR SALE.

FOR SALE—Medicine Emulsion, the great oil stove cleaner, for sale only by Gross & Pellens. 3-6-eod-4t

FOR SALE—Nice building lot, 82x132 feet, south side Rose Avenue, near Clay, with brick pavement, water and sewer improvements. Price $20 per foot, on easy terms. A. B. Wolfe, Front Hodges. 26tf

FOR SALE—Two well matched heavy horses, good harness, one three-inch tire wagon with clamp boards, wagon box, wagon box. Price, $225.00 cash. Inquire at 1 Grand, west end of Taylor street. or 139 Wells street. 3tf

FOR SALE—On easy terms or trade for unincumbered property, a cool cottage home and two lots in Lincoln—water-works and sewer improvements, three blocks from public schools, two blocks from German Lutheran school. A. N. Kelsey, 16 Pulaski street. 6tf

PROFESSIONAL.

DOCTOR MARY WHERY,
PHYSICIAN AND SURGEON.
Office and residence, 32 Madison street.
Special attention given to diseases of women and children. Office hours, from 9 a. m. to 2 p. m.; from 7 p. m. to 8 p. m. Telephone No. 663.

MISCELLANEOUS.

MONEY TO LOAN—I have $500 to loan on first mortgage security, and $300 on personal security. Inquire at Sentinel office. 3tf

LOUIS F. CURDES,
REAL ESTATE AND LOANS,
No. 1 Arcade Block.
Has beautiful real estate in every part of the city. Want to sell and trade for city property. Will look after vacant or houses at reasonable terms. Rents and mortgages bought and sold.

Office—Rooms 3 and 4 Bank block. Open evenings from 7 to 8:30. Write, or call.

MONEY! MONEY! MONEY!
Stop Paying Rent! Own Your Home
Money cheaper to buy a home.
Or to put off a mortgage.
Or to improve your property.
Or to help you in any way.
Come to the
Allen Co. Loan & Savings Association
Second and T Whitely Block, and have your wants supplied in the best possible way for money and security. Call or address
T. C. NORTH, Sec'y. EN. WATTS, Pres.

J. M. E. RIEDEL
ARCHITECT.
SCHMITZ BLOCK, 36 Floor

UNION M'F'G. CO.,
Located at 21 Arcade Building,
Fort Wayne, Ind.
Manufactured and for sale by all leading druggists.
MAGIC BEAUTIFIER,
For the complexion. Removes black heads, pimples, freckles and tan.
LIQUID ROSE LEAF,
For tinting cheeks and lips.
CURLINE—For the hair; renders it soft, glossy and curly.
SUPERFLUOUS HAIR REMOVER,
For removing hair from ladies' faces. Harmless for fine furniture, pianos, etc.

COUPON

Sights and Scenes of the World.

PART 6. NUMBER 1.

Numbers Changed Every Day.

Cut this coupon out and keep it until three of different numbers are accumulated, then forward them together with

TEN CENTS

To the Coupon Department,
FORT WAYNE SENTINEL,

and you will receive the elegant portfolio of photographs as advertised. See our advertisement on another page.

CUT THIS OUT.

BILLIARDS AND POOL.

Tom Foley is said to be investing in real estate in St. Paul.

S. F. Stafford of Trenton has been elected a member of the American Billiard association.

Sabatier has decided not to meet Ives in the proposed second match, "another barre" hereof, in Chicago, on Jan. 25.

Frank Maggioli, who went recently to Paris, accepted a contest with Fournil. But it seems that Fournil failed, putting Maggioli and Catton out in the cold. Maggioli returned to New York last Monday.

Roberts, the English billiard player, has just finished a match with Coles in London. Roberts conceded Coles 4,500 in 15,000 and won by 140 points. Roberts then conceded Mitchell 4,000 in 12,000 and won. Both of these billiards were spot-barrel.

Mrs. Brady—Oi don't know what's th' matther wid it. Th' man as sold it could me it was made ov seasoned lumber.

Brady (in disgust)—Seasoned, is it? Well, the lumber must hev been seasoned in th' fall, thin, for, th' leaves are all droppin aff.—Puck.

RAILWAYS AND SHOPS.

Two Large Krupp Guns Pass Through the City.

Accidents, Incidents and Personal Mentions as Gathered at the Different Shops.

The museum Krupp guns which were on exhibition at the world's fair are now en route to the east. Two special trains bearing them arrived in this city over the Pittsburg, at 7 o'clock last evening and laid in the east yards until 7:30 this morning, when they continued their journey. The run from Chicago to Fort Wayne was made in good time, though the journey of the car bearing the larger of the two guns became heated several times and caused some delay to the train. The coming of the gun trains was not known outside of railway circles and consequently but few people called at the yards to see them last night.

WISE'S GREAT LOCOMOTIVE.

The "James Tolman," the English express engine which attracted so much attention at the world's fair last summer, will be given a thorough trial as to speed and hauling power on the Chicago, Milwaukee and St Paul railroad this week. F. C. Winby, the inventor of the machine, has arrived at Chicago and will have charge of the official test. The chief point of excellence that Mr. Winby claims for his design is that it gives greater boiler power than has heretofore been obtained in any locomotive without lifting the center of gravity to a dangerous height. The heating surface is 2,000 square feet, one-third greater than in any other English locomotive, while the area of the grate, twenty-eight feet, is also larger in the same proportion. The boiler is constructed in two cylindrical segments, superposed. The chord stays are common to the two segments, so that, while the lateral diameter of the boiler is not greater than will pass between a pair of driving wheels of large diameter, the vertical diameter is greater, the tube plates deeper and of greater area, and the tubes themselves larger and more numerous than in an ordinary cylindrical boiler placed between driving wheels.

There are two pairs of driving wheels, each 7 feet 6 inches in diameter. The leading driving wheels are driven by a pair of inside cylinders 17 inches in diameter, and with a stroke of 22 inches. The trailing driving wheels, of the same size, are driven by cylinders 26½ inches in diameter with a stroke of 24 inches. The tractive force is 14.8 pounds for every pound of mean pressure. The boiler pressure is 180 pounds. The "bogie" wheels are 4 feet in diameter. The weight of the engine, loaded, but without tender, is 60 tons.

AN UNFORTUNATE FAMILY.

John Doulin, a Nickel Plate passenger conductor, died last evening upon the operating table at St. Vincent's hospital, in Erie, Pa., as the anesthetic was being administered to him. Doulin's family has been singularly unfortunate. His father and brother, both conductors, were killed by the same engine. His wife was a victim in a wreck on a Nickel Plate bridge and was thrown, with her babe in her arms, down the chasm, lodging in the telegraph wires. The mother was killed but the child was taken out of the wires alive.

MINOR MENTION.

Master Mechanic F. W. Morse has returned from a trip over the Wabash lines.

H. G. Olds went to Kansas City yesterday in the interest of the Olds Wagon works.

Robert S. Robertson, jr., is down in Warsaw looking after the interests of Hoffman Brothers.

Mathias Nahwood, an employe of the Peters Box and Lumber company, is confined to his bed with sickness.

Ed Dornie, who was sick the latter part of last week, took his place in the Pittsburg planing mills this morning.

Conductor William Lipsett, of the Pittsburg, Fort Wayne and Chicago, is able to be about again after being ill for some time.

P. F. Smith, assistant road foreman of engines of the Pittsburg, has returned from Pennsylvania, where he was visiting relatives.

Harry T. Mills, of the Pittsburg shops, has returned from Utica, N. Y., where he attended the funeral of his mother last week.

Janitor George Waldsmith, of the Pittsburg planing mills, returned to work this morning after an illness of four or five days.

F. W. Hilgeman, of the Wabash shops, was off duty Saturday on account of the death of his little sister, who died with diphtheria.

M. S. Wilson, foreman of the testing room at the electric light works, is recovering from his sickness and will be on duty in a few days.

Harvey Teagarden, who was visiting here, has returned to Springfield, Ohio, where he is firing a locomotive on the Ohio Southern railroad.

Dr. J. H. Barnhill, medical examiner of the Pennsylvania relief department, was the guest of friends at Richmond, Ind., over Sunday.

Chairman Midgley, of the Western Freight association, has asked for thirty days' extension of time to remove world's fair exhibits from Jackson park.

Miss Kit Kohler, assistant bookkeeper for the Bowser Oil Tank company, who has been quite ill with la grippe, is convalescent.

A 1,200 light Wood incandescent dynamo to Missouri Valley, Iowa, was the only important shipment from the electric light works today.

Fred Meyers, who has been disabled by rheumatism for the past three months, resumed work in the Pittsburg planing mills this morning.

Thomas Sinclair and J. H. Hanley, clerks in the Pittsburg shops, have recovered from their recent illness and resumed work this morning.

G. H. Wilcox and John Saunders, painters in the Pittsburg shops, are off duty, the former with a lame hand and the latter on account of sickness.

Conrad Craft, of the Wabash shops, is able to walk about, though still too lame for service. He was injured in jumping off a switch engine a week ago.

L. B. Spaeth, Pennsylvania ticket receiver at Columbus, Ohio, spent Sunday in this city with his family. He says he is getting along nicely in his new home.

Benjamin Kouder resumed his duties in the Wabash shops this morning. A week ago Mr. Kouder had a finger mashed so badly that it had to be amputated.

Peter Kindt is so much better today that his friends have strong hopes of his entire recovery in a few days. Mr. Kindt suffers with inflammation of the bowels, but he has passed the danger point.

Henry Dryer is on the absentee list at the Pittsburg blacksmith shop this morning. All of the other employes are working which goes to show that the health of the men in this department at least is extremely good.

Court Bonter returned to Chicago last evening after a pleasant visit with his brother, George. Mr. Bonter is assistant stationmaster at the union station in Chicago under Thomas M. Glenn, late conductor, of this city.

The dairy product car No. 354, which was built in the Pennsylvania shops in this city and which was awarded the highest honors at the world's fair, has been put into active service and passed through this city yesterday, loaded to its full capacity. Its number has been changed to 6,754.

Engines 603, 604 and 605, of the Big Four, the old Hinkley locomotives, which belonged to the C., W. & M. road, and were built eighteen years ago, have been consigned to the scrap pile. When these engines were built they were named respectfully "Wabash," "C. Gowgill" and "Colfax." Though very small they cost $10,000 each, and have earned many times that sum for their owners.

Thursday, at Warsaw, a jury in the circuit court rendered a verdict for $11,000 damages in favor of Martin Peterson against the Lake Shore and Michigan Southern road. Peterson, two years ago, had both arms cut off in the yards at Elkhart, having been pushed off an engine by a brakeman. He sued for $15,000, and in the first trial was given $8,000, on the second $10,000, and on the third $11,000. The company will appeal.

Thomas Slater's dead body was found in a sitting position in his bed at the home of his parents in Van Wert, Ohio, Saturday morning. The deceased was in his forty-fourth year and the cause of his death was paralysis and neuralgia of the heart. For six years the deceased followed railroading, first as route mail agent and then as trainman, his last service being as a freight conductor on the Pittsburg road. Mr. Slater also clerked in the Fruit House a year or two and was quite well known to our citizens. He was buried today.

Saturday afternoon the remains of the infant child of Miss Cora Welker, which were embalmed and held at Lima since the day it was murdered by its unnatural mother, on a Pittsburg passenger train, as silent evidence of her crime, were buried in the cemetery near that city. The mother plead guilty to the charge of manslaughter and the remains of the child were not needed as evidence in the trial. Clara was sentenced to one year in the penitentiary. The crime for which she is now paying the penalty is still fresh in the minds of the readers of THE SENTINEL. On the morning of August 16 Clara threw her baby which was then two weeks old, off an eastbound Pittsburg passenger train and killed it.

A GOOD REMEDY.

The pleasant flavor, gentle action and soothing effect of Syrup of Figs, when in need of a laxative, and if the father or mother be costive or bilious, the most gratifying results follow its use; so that it is the best family remedy known, and every family should have a bottle.

The persistent cough which usually follows an attack of the grip can be permanently cured by taking Chamberlain's Cough Remedy. W. A. McGaire, of McKay, Ohio, says: "La Grippe left me with a severe cough. After using several different medicines without relief, I tried Chamberlain's Cough Remedy, which effected a permanent cure. I have also found it to be without an equal for children, when troubled with colds or croup. 25 and 50 cent bottles for sale by druggists.

D. A. Cruse, the well known tuckpointer and stonecleaner, is down with a severe attack of the grip.

OFFICERS ELECTED.

Uniform Rank C. K. of A. Selects New Leaders.

Young and Old Men's Sodality at the Cathedral Also Elect—St. Peter's Church Singing Society.

Yesterday afternoon, at the regular meeting of the uniformed rank of the St. Bernard branch, No. 103, C. K. of A., the following officers were elected:

Captain—John Houser.
First Lieutenant—T. D. Garrow.
Second Lieutenant—Michael Weidner.
Orderly—Otto Nichter.
Second Sergeant—Peter Nichter.
Color Bearer—John Monahan.
Banner Bearer—F. X. Schuhler.

YOUNG MEN'S SODALITY.

Yesterday afternoon, at the meeting of the Young Men's sodality of the Cathedral congregation, the following officers were elected.

Prefect—Edward Litot.
First Assistant Prefect—George Litot.
Second Assistant Prefect—Alf. Noll.
Secretary—John Bougnot.
Treasurer—Louis Oddou.
Secretary—Theo. Bodane.
Spiritual Director—Rev. John Quinlan.

SINGING SOCIETY.

The singing society of St. Peter's Catholic church elected the following officers yesterday afternoon:

President—Jacob Kohl.
Secretary—Wm. Sultzer.
Directors—Frank Deck, Peter Sultzer and Adam Houk.

MEN'S SODALITY.

The men's sodality of the Cathedral held an interesting meeting yesterday and re-elected the old officers.

REPUBLICAN MEETINGS.

They Name District Delegates and County Committeemen.

The republicans of the different wards of the city and the townships met Saturday for the purpose of selecting precinct and county committeemen and delegates to the district convention to meet at the city hall, in this city, at 1 p. m., January 13. The result, so far as ascertained was as follows:

First Ward—Precinct committeemen, Jas. Idgess, Dr. Jacob Hettrick, Geo. Huber; delegates, I. P. Sharp, Prof. N. B. Leonard.

Second Ward—Precinct committeemen, Peter Fovison, E. K. Dorr, J. W. Garman; delegates, J. B. Harper, M. F. Barbour.

Third Ward—Precinct committeemen—A. C. Keel; L. G. Heck, Andrew McClure, W. A. Fredericks; delegates, U. H. Stewart, O. E. Mohler, W. S. Fation.

Fourth Ward—Precinct committeemen, Luther Keed, William Yergens, jr., Chris. Newcomer, J. H. Medaker; delegates, J. H. Tibbles, B. W. Skelton, Dr. C. B. Siemen.

Fifth Ward—County committeeman, R. L. Crew; delegates, A. J. Yon, Harry Templar, Robert Gage, Charles Ehrman.

Sixth Ward—Precinct committeemen, O. O. Cook, M. W. Wilson, Levi Griffith, William Glenn, John Slater; delegates, Col. Whitacre, Levi Griffith, C. S. Hilton, John Slater.

Seventh Ward—County committeeman: Frank Gibson, I. N. Medaker, John T. Leach; delegates, I. N. Medaker, John T. Leach; member county central committee, I. N. Medaker.

Eight Ward—H. Goldstein, George W. Bulliday, George Barnes, George Kelker, John J. Arnold; delegates, F. Gallmeier, John Grund, Allan H. Dougall; members of county central committee, George W. Soliday.

Ninth Ward—Committeemen: Frank Kunis, Charles T. Jones, Charles R. Archer; delegates, A. W. Kintz, William Bishop and A. R. McCurdy.

Tenth Ward—Committeemen, Samuel Murphy, W. J. Swartsell, E. S. Underhill; delegates, E. S. Underhill, J. H. Blakesley; alternates, E. N. Davenport, Harvey Thomas; member county central committee, T. E. DeVilbiss.

Wayne Township—Committeemen, J. V. Hiler, Charles Fairfield, W. S. Bidwell, Capt. J. R. Miller; delegates, J. W. Hayden, H. C. Hartman, W. J. Vesey; member county central committee, Theodore Thorward.

Perry Township—County Committeemen, Allen Duncan, Edward Preston, Joseph Garmon; delegates, Edward Preston.

AN EMPTY TREASURY.

Albert Knop in Missing—Likewise the Bodkin.

CINCINNATI, Ohio, Jan. 8—It has developed that Albert Knop, treasurer of the village of Riverside, in this county, who has been absent since early in this month is a defaulter to the amount of $15,000, leaving the treasury empty, and an overdraft of $376 in the bank which held the village funds. His default is a surprise, as he was an old and respected citizen. It has been ascertained that before his flight he transferred to his bondsmen his property.

MYSTERIOUS MURDER.

An Unknown Man Killed and His Body Placed on the Track.

LYONS, Jan. 8—A mysterious crime was committed yesterday evening on an express train running between Saint Gothard and Salvigny. An unknown gentleman, who was alone, apparently in one of the railroad carriages was killed and his body was afterwards thrown upon the rails. The police are investigating the mystery.

Jacob Askins, of Elida, Ohio, is the guest of G. E. Foster, of this city.

Awarded Highest Honors—World's Fair.

DR. PRICE'S Cream Baking Powder.

The only Pure Cream of Tartar Powder.—No Ammonia; No Alum.

Used in Millions of Homes—40 Years the Standard.

Highest of all in Leavening Power.—Latest U. S. Gov't Report.

Royal Baking Powder

ABSOLUTELY PURE

THE ENDURING PLAY.

IT COMBINES THREE ELEMENTS OF LIFE.

Love, Jealousy and Ambition—Daniel Frohman, the Well-Known Theatrical Man, Writes About Oscar Wilde's New Style of Plays.

A FRUITFUL theme of discussion recently in literary circles has been dramatic literature; and there has been a great deal of intelligent attention in dramatic circles given to literature, as drama. The question seems to have been one of uniting "literature" with the "drama." In England the subject has taken a wider scope, for there a liberal discussion took place recently among the first literary lights of England as to why they have not written plays.

We know that language does not make a play, yet the drama would have no value unless it contained well directed language, unless it were instinct with ideas, with thought and with suggestions.

This may be literature or it may be intellectual clearness; but we know that the prerequisite for effective plays is life, movement, action, technically known as "situations." Words, lines, speeches are not drama. The mere pantomime and the less language that can be evoked from a under dramatic story, the closer the play comes to the accepted standards of successful drama.

"Literature" and paradox are the basis of the Oscar Wilde plays. "A Woman of No Importance" and "Lady Windermere's Fan" are less active and conventional in their dramatic form than they are significant in the literary sense. Plays of this type will satisfy the fad and the up-to-date social interest of the hour; and it is gratifying to know that audiences can be secured to enjoy well expressed ideas and bright language.

But these plays are for a time. They do not belong to the drama of humanity nor the drama which reflects living

DANIEL FROHMAN.

men and women, and which serves new side light of contemporary life.

The play that endures for all time is the play in which the elemental human feelings of love, jealousy, ambition, the eternal emotions of mankind, are the dominating impulses.

Paul Frohman

Booth Behind the Scenes.

Often I went to Booth's dressing-room, writes Adam Badeau, in McClure's magazine. It was very fascinating to watch the face of the character he was to play grow and vary beneath his hand. The character itself seemed to grow at the same time. When he entered at the stage door he was my friend—"Ned" I always called him; but as the paint and the cotton eyebrows, the wig and the tights were put on, the stage personage appeared; and when Hamlet or Romeo was ready his manner assumed all the grace and dignity of the Prince or the Montague. After he had played a scene or two the transformation was complete, and lasted until the stage clothes were taken off.

May Yohe in London.

Bright and pretty May Yohe, well remembered in America, has been making a marked success in London, in the burlesque of "Little Christopher

MAY YOHE IN "LITTLE CHRISTOPHER COLUMBUS."

Columbus," at the Lyric theater. Her excellent contralto voice and sprightly acting have made her one of the stars of Horace Sedger's talented company.

Not a Woman in the House.

Imagine a household numbering 0,000 persons and no woman allowed any part in the management. Such is the case at Dolma Bagtche, palace of the sultan. His majesty never uses a plate and seldom a knife or fork, but the dinner services are of gold and silver.

C. C. Campau has been selected as manager of the New Orleans team.

SPORTING NOTES.

Maurice Vignaux, the French billiard champion, has challenged Jake Schaefer to play 3,000 points, 14-inch balkline, 600 points up on each of five consecutive nights for any amount up to $5,000 a side, the game to be played in Paris.

Arrangements are now under way to take the Stanford base ball nine, of San Francisco, to Honolulu next spring for a series of matches. There are four first-class clubs in the Hawaiian Islands, with plenty of material for a spirited base ball tournament.

GRICKET.

The Milwaukee Cricket club has elected these officers: President, E. B. Nash; vice-president, Dr. A. G. Wittie; secretary, J. A. Gray; treasurer, G. G. Osborrow; captain, F. A. Hatterworth. The officers, with J. H. Hunt and George Osborrow, will constitute the executive committee.

The Cricket Club Record Cup committee has finally made awards for the season of 1893. The record for this year is: Belmont—Won, 11; lost, 5; unfinished, 3. Marion—Won, 14; lost, 2; unfinished, 1. Germantown—Won, 13; lost, 3; unfinished, 3. Tivoli and Germantown were far behind the three leaders. Upon these figures the committee awarded the cup to the Belmont club. In the contest for the second eleven trophy there was also a tie in the matter of games won, and Belmont, by reason of having lost less games than any of the nearest competitors, was awarded the trophy.

THE CALL BOY'S GIRL.

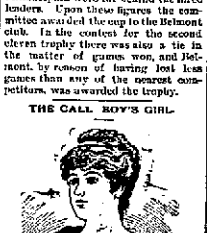

To Miss Marie Rose.

I have no space to offer an estimate true
Of the Call Boy's opinion in reference to you;
It would take every page in the paper, I fear,
If I gave that opinion, or anything near.
There's a song, though, I mind me (the drawing-room face)
Which will come to my rescue in stating your case.
Let me offer this skit on its winding-up verse
(It is not too much, but it might have been worse).

"There are none like to thee, love, thou reignest alone,
Like a flora in a garden with weeds overgrown.
As the depth of your A, as the height of your G,
Are the depness and height of my worship of thee!"

—THE CALL BOY.

THE RING.

Billy Madden, Sullivan's first manager, is sick in a New York hospital with disease of the spine.

Tod Pritchard, the English middle weight champion, has agreed to fight Dan Creedon to a finish.

Bob Fitzsimmons has won his suit against the Crescent Athletic club of New Orleans for $5,000.

Boxing is very popular in Boston at present, and matches which attract thousands of spectators are of almost nightly occurrence.

It is reported that a limited round "go" between Johnny Griffo and George Dixon will soon be arranged, to take place at Boston.

At Pittsburg, Pa., recently, on a boat in the Monongahela river, James Malone and James Gallagher fought for $100 a side. Malone was knocked out in seven rounds.

Actor M. B. Curtis says he is going to back Corbett with his money in the coming fight with Mitchell to the extent of $20,000 if he can place that much in bets.

Jim Hall and Steve O'Donnell intend to go on the road and give sparring exhibitions. Hall, however, will assist in training Mitchell for his coming fight with Corbett.

At Lima, Ohio, the other night, Charles Slusher of Louisville and Charles Yokes of Lima, Ohio, fought for the light weight championship of Kentucky. In seventy-nine rounds Yokes was whipped.

The Mexican government has no objection to glove fighting, and a number of American tarfmen, now residing in the City of Mexico, will arrange to bring the Corbett-Mitchell fight off there if not allowed in Jacksonville.

Charles Mitchell, in a personal letter to Hal Masterson, declares everything is settled for the fight to take place at Jacksonville, Fla., on Jan. 25, and that the $5,000 a side forfeit is up, and the man have received their $2,000 for trial trip expenses.

Richard K. Fox has offered a valuable trophy for an international match between Schaefer, Ives, Slosson, Pilot, Garnier and Vignaux. The trophy will become the personal property of any player who shall win it three times in succession or hold it three years against all comers.

Men Don't Understand.

"No man ever suffered a single pang like unto woman.

"Women, therefore, gladly turn to a woman for sympathy, counsel, and help in their peculiar troubles.

"Lydia E. Pinkham deserves the confidences showered upon her by thousands. Her Vegetable Compound has done more for women than any other remedy.

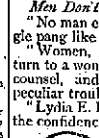

"The great cause of woman's misery is in her womb. *Lydia E. Pinkham's Vegetable Compound* goes direct to the source of trouble, drives out disease, and cures backache, fainting, despondency, bloating, ovarian troubles, and leucorrhœa.

"I would have been in my grave if I had not taken Mrs. Pinkham's medicine."—*Mrs. Hannah Hyde, Bethel, Ind.*

All druggists sell it. Address in confidence, Lydia E. Pinkham Med. Co., Lynn, Mass. Mrs. Pinkham's Liver Pills, 25 cent.

A NEW PROPOSITION!

A special arrangement has been made by 'The Sentinel with the publishers of "SIGHTS AND SCENES OF THE WORLD", which is as follows: The demand for back numbers of these portfolios has been remarkable, and it seems as if each new part that was issued but served to advertise more widely the preceding ones. Bargains always advertise themselves, and this is the winter that the great public is looking for just such a bargain as these remarkable portfolios of pictures which we are now offering. The publishers of this great work write us that, owing to the unprecedented demand, they have greatly increased their entire force concentrated upon this series, and are

WORKING DAY AND NIGHT.

This will allow them to catch up with the orders and furnish all issues on demand. We can, therefore, from this date, supply any back number already published at the same rate as new issues, which is upon receipt of three coupons cut from this paper, and ten cents.

We know this will be a very popular move. The rush for these portfolios has been unprecedented in the history of newspaper premiums, and nothing like it was ever before dreamed of; yet thousands have delayed sending for the first parts, and having neglected this, have given up the idea of securing the full set, thinking that it was too late to get the first issues. For such this is

THE GREAT OPPORTUNITY

And it should be taken advantage of without delay. Order up the five parts already issued as soon as possible, and lay the foundation for securing the complete work and you will never regret it. It is more value for the money than you ever received before.

For the benefit of those who may not have seen the previous announcements, we will state again the full particulars of

The "Sentinel's" Great Offer.

SIGHTS AND SCENES OF THE WORLD is the title of a series of magnificent portfolios of photographic views. The complete work will consist of 320 views, 11x13 inches in size, selected from all the most noted places and peoples of the earth. These are divided into twenty parts, each containing sixteen views. Every view is accompanied by a short but very complete description, giving all Points of interest. One part is issued each week, and can be obtained by sending three of the art coupons which appear in this paper each day, and ten cents in coin to the Coupon Department of the "Sentinel." The ten cents barely pays the cost of postage, packing and clerk-hire. The parts will be sent by mail, postpaid, and securely packed. The coupons now running call for part six, but any back number can be obtained for three coupons and 10 cents, and we publish a coupon each day, so that our readers can obtain back numbers or extra copies as they desire.

To see these portfolios is to praise them, and you will do your friends a favor if you tell them of this offer and of the fact that they can only be obtained in this way, as the "Sentinel," always alive to the importance of obtaining the very best things for its readers, has secured the exclusive control of this most attractive novelty. They cannot be bought at any store in the world. They are only for the "Sentinel" readers.

THE SENTINEL BOOK BINDERY!

Blank Books of all kinds made to order on short notice.

Magazines and Periodicals bound in the latest style.

Old Books rebound good as new.

MAIL ORDERS will receive Prompt attention.

Estimates Will be Furnished on All Kinds of Work Upon Application.

WINTER OF 1893-4.

I Invite You to Inspect My Fall Selections in—

Suitings,
Trowserings,
Fancy Vestings,
Overcoatings,

Including all the leading modes now fashionable in London and New York. These I am prepared make up in the accepted styles, which you will find illustrated at my place on the latest American fashions for 1893.

A. FOSTER,
NO. 15 W. WAYNE ST.

ESTABLISHED 1868.

J. C. PELTIER,
17 W. Wayne St.
Office Telephone No. 81
Residence Telephone, No. 88.

A. HATTERSLEY & SON
PLUMBERS,
Steam and Gas Fitters.
48 East Main St.,
FORT WAYNE, IND.

FT. WAYNE LOAN OFFICE, Established. Time Tested. Fire Proof. Money, any Amount Loaned on WATCHES, DIAMONDS, CHAINS, Carpets, Stoves, Goods of TRUNKS AND VALISES. We deal in DIAMONDS, WATCHES, Carpets, Stoves, Goods of TRUNKS AND VALISES. GREATEST PAWNBROKER HOUSE IN INDIANA. HORACE MARIOTTE PAWNBROKER, 20 East Columbia Street.

PAUL E. WOLF
UPHOLSTERER (OF
Fine Parlor Suits,
Easy Chairs, Rockers,
Single Lounges, Bed Lounges,
All kinds of Couches
And Sofas.
Nos. 33 and 35 Clinton St.
Telephone No. 405,
Fort Wayne, Ind.

The Paper on Which "The Sentinel is Printed is Furnished by
FISHER BROTHERS
Manufacturers and Jobbers of
PAPER
Of All Kinds, Stationery, Etc.
125 Calhoun St. Fort Wayne, Ind.

ROOT & COMPANY.

The Great COST SALE A Hustler.

For Cash Only! No Goods Charged or Laid Aside During the Days of this Sale!

We are more than pleased with the great crowds and the heavy packages leaving the store. We will do, our best to deliver all goods bought the same day.

LINENS.

The Linen department come in for its big share of patronage. Every inch of standing room being almost constantly occupied.

ALL WELL KNOW THEY WILL GET GOOD VALUES HERE.

Great values will be found in the offered lines, at cost, of those splendid Bleached and Cream Table Damasks in the 5-8 and 3-4 Napkins, in those big Serviceable All Linen Towels, Damask and Huck, Bleached and Cream, Hemstitched cloths, Hemstitched Carving setts, Embroidered Center-pieces and Doylies, Ready made Cotton Sheets and Pillow Cases.

Marseilles Spreads.

Price Cutting has made a big cut in the piles offered, some splendid bargains here, see those fine Satin finish English Quilts

Quilts at 71c, 83c, 93c, $1.18 and $1.38 A fine Marseilles Quilt at $1.63.

At Cost- At Cost -At Cost.

All goods throughout the entire store, All Dress Goods, Silks, Domestic goods, Embroideries, Laces, Notions, Linings, Gloves, Muslin Underwear, Wool Underwear, White Goods, Corsets, Carpets, Curtains, Shades, Rugs.

Away Below Cost.

Every Ladies' and Misses' Wrap and Fur of every description.

ROOT & COMPANY.

Furniture Repaired.

Upholstering, repairing and everything pertaining to repairing furniture. Can give best of references. All orders given prompt attention. Address Walter Hackett, 42 West Main street. 19tf

MONEY TO LOAN

On real estate or personal security. C. F. PIETEFFER, rooms 315 and 316, Bank Block. 2tf

Stanton's Photos are the best.

Money to loan on long time.

ENS & SON,

24-1m-1w Room No 1, Foster Block.

Bread.

Three cents a loaf, ten loaves for 25c; rolls 8c dozen; cookies, 8c dozen. H. G. Weigman, 199 Lafayette St. 29 5t

Stanton's Photos are the best.

During This Month We Shall Make An Effort To Clean Up All Small Lots and Broken Sizes Of Men's and Boys' Suits and Overcoats.

They Must Go!

And we've reduced the price in some instances 40 per cents in order to move them quickly.

SAM, PETE & MAX.

During the months of January and February our store will close at 6 p. m. except Saturdays and Paydays.

The Evening Sentinel.

SUNDAY JAN. 8, 1894.

☞ Persons Desiring THE DAILY SENTINEL served at their homes can secure it by postal card, request, or order through telephone 159. Where delivery is irregular or is late, please make immediate complaint to the office.

Telephone 959.

To make it more convenient for those desiring to send items of news to THE SENTINEL, we have placed an extra telephone in the editorial rooms. The number is 959. Anything in the news line will be gladly received over this new wire.

The Weather.

WASHINGTON, D. C., Jan 8—Forecast till 8 p. m. Tuesday.—For Indiana: Fair; colder in northern portions Tuesday; variable winds.

NEWS NOTES.

H. J. Meyers has returned to his home in St. Louis.

E. Fridaux, of New York city, is the guest of his friend, Marion Black.

A live pigeon shoot took place at Lakeside park Saturday afternoon.

Ed McCoy, of 197 Barr street, is confined to his bed, the result of a fall.

Mr. Hooker, of the Berry street floral establishment, is on the sick list.

Miss Eva Vanard, of Lakeside, who has been sick for some time, is not any better.

Mr Peter Kuttner, the shirt manufacturer, has recovered from his recent illness.

Born, yesterday morning, to Mr. and Mrs. George Kramer, of Elizabeth street—a daughter.

Joseph Roberts, the Barr street barber, is on the sick list the result of a severe attack of la grippe.

T. P Emig has resigned his position with the Indiana Furniture company, to accept one as traveling salesman.

The Bellevue, Ohio, Star, says: "F. Lanterman, of Fort Wayne, is in the city, visiting his brother, G. S. Lanterman."

Mr. and Mrs. W. H. Grout have returned from New York, where Mr. Grout left his sister in a fair way of recovery.

Mathias Nerhood, of 18 Barthold street, is confined to his bed on account of the grip. Dr. Niswonger is in attendance.

One of the hydrants in McCulloch park sprung a leak a few days ago and is still flooding the grounds in its immediate vicinity.

The revivals at the United Brethren church continue to draw great crowds and several new members have been taken into the church.

Clinton P. Ferry, of Tacoma, is in the city visiting his mother. Mr. Ferry formerly resided here, and is now one of the wealthy men of Tacoma.

Mrs. Ryan, of Lake township, had a fifteen pound turkey and eight pounds of butter stolen from her buggy while driving through Nebraska Saturday afternoon.

Dr. Mary Weisner, V. G., last evening returned to Toronto, Canada, to complete his studies. He has been the guest of his sister and Miss Alice Campion over the holidays

Frank Cowell, late of the firm of George Dassel & Co., has accepted a place with L. S. Baumgardner, of Toledo, Ohio. His present run will cover almost exactly the same territory as before.

The Typographical union held a very interesting meeting yesterday afternoon in K of L hall The annual installation of officers took place. The union also decided to boom the labor benefit, January 23.

Louis Ganzer, of this city, who resides at 276 Broadway, has issued a challenge to John P. Miller, of Paulding, Ohio, to fight for a side bet and a purse. Miller accepted Al Tousley in his fight with Tim Quealey.

Revival services at Trinity M. E church, Cass and Fourth streets, every evening this week, conducted by the pastor, J. H. Alleman. Sermon topic this evening: "Out of Darkness and Death, into Life and Light." Everyone invited.

The directors of the Fort Wayne driving club will meet this evening to arrange the purses and classes for the next fall meeting. The date of the meeting will be fixed by the members of the Grand Western Trotting circuit at their meeting in Chicago next week.

The Musicians' union held its monthly meeting yesterday. Ernest Williams and Sid Throckmorton were admitted to membership and the resignations of Matt Backus, G. P. Wilkins and R. R. Holton were accepted. A committee was appointed to act in conjunction with the labor relief union.

A meeting of the Labor Relief union was held Saturday evening at the Knights of Labor hall Reports of the various committees developed the fact that there were not many cases of extreme distress, although there were some instances in which aid was gladly accepted and others where colder weather would cause much suffering.

A large audience greeted the performance of Hallon and Hart at the Masonic Temple theater Saturday night. The action of their new play, "The Idea," is rapid and enables the members of the company to introduce many interesting specialties. Mr. Chas. R Lawlor's rendition of "Gay Paris" is an artistic piece of work, and his "Dr. Jekyll and Hyde" excellent, the latter performance being highly complimented. Miss Marguerite Lamar, the soprano of the company, has a deep, rich voice, and her singing won her encores J. Aldrich Libbey, the baritone, in "Then Say Good Bye" and "The Ship I Love," were artistic performances and made him a favorite. In "After the Ball" last season he was a great success and made a hit.

William Ray, city salesman for Louis Fox, has resigned his position.

W. C Lawrence, of Van Wert, Ohio, spent Sunday with Dick, at the Randall.

Mrs. W. D Allieman and her daughters, Ruth and Ester, of Warsaw, are visiting Mrs J. B. Allieman and family at 101 Cass street.

There will be a meeting of Home lodge, No. 342 F. and A. M., Tuesday evening, January 9, at 7:30 o'clock for work in the third degree.

The stockholders of the Fort Wayne insurance company are this afternoon holding their annual election of officers in the office of J. H. Bunhler.

Harry Metzger, deputy county clerk, has purchased a $2000 blooded horse of Centliere Bros for $85. He will use him in his canvass for county clerk.

Rev. M. H Smith, pastor of the M. E church at Huntertown, was in the city and assisted in the communion services at Trinity M. E. church last evening.

Loyal D. Elliott, conductor on the Nickel Plate railroad, has purchased a new seven room house on West Fourth street, through the real estate agency of U. T. Pfeifer.

Inspector Frank Ites this morning hired an entire new set of men for work on the city waterworks extension. There are now about 135 new men at work.

W. Bechtold, of Huntington, Ind., will visit his son, Fred J. Bechtold, of Grace avenue, during the week, and will celebrate his seventy-eighth birthday while here.

This morning 150 loaves of bread were given out to poor people by the Indiana Furniture company. There were about fifty applicants, and most of them had orders for five loaves, signed by some one of the relief societies.

Father Delaney, pastor of St. Patrick's church, yesterday read the annual financial statement of church affairs. The statement was an excellent showing and was highly satisfactory to the congregation. During the year the receipts were $9 600. The debt was reduced $3 165

The superintendent of the Grace Reformed Sunday school yesterday presented Martin Gannett, teacher in the school, with a handsome Bible as a prize offered for the best attendance of the teacher and class during the last year. The percentage of the teacher was 100 and the scholars ninety five.

There will be a pool tournament in this city this week, commencing tomorrow night and continuing every night of the week, between Joe Tibbens, Harry Hoover, Will Nichols and Frank Walker, well known local amateurs, at Drifter's place, 11 West Columbia street. The two winners will play Saturday night for $25 a side. The games will be continuous pool, and 150 points will be played each night.

The Bluffton Banner says: "Jacob Shell, of Fort Wayne, is the guest of old acquaintances—Charles Sheehan and wife, of Fort Wayne, are the guests of parents.—William Gally, of Fort Wayne, is the guest of his parents over the holidays.—Miss Kohn, of Fort Wayne, is the guest of Miss Lena Straus and Miss Maley Rodelheimer.—William Nieser, of Fort Wayne, was the guest of his brothers J. B. L F and John over New Years.—Mrs F. V. V. Shell, accompanied by her son Clarence, of Fort Wayne, spent New Year's with Mr. W. D Bolmer and family.—Frank Magner, and two sons, of Fort Wayne, was the guest of his parents, Mr. and Mrs. William Magner.—Mr and Mrs F. Eggerman and family, Fort Wayne, partook of their New Year's meal with J. H Nieser and family."

THE DEATH RECORD.

Service of a Well-known ex-Soldier—Henry Jabot Dies.

Henry Jabot, aged thirty, died this morning at his home, No. 103 East Washington street, after an illness with consumption. He leaves a wife and three children. He has been a foreman under Inspector Frank Ites, of the city waterworks, for the past eight years.

LYNCH.

Saturday evening, about 7:30 o'clock, occurred the death of Patrick Lynch, a well known citizen of the south side, at his home, 109 Shawnee avenue. The deceased was seventy-nine years old and had been ill for some time, but death came very suddenly. He was walking about the room when he was attacked with paralysis of the heart and compelled to lie down. In a few moments he had passed away. The remains were shipped to Kalamazoo, Mich., this morning.

JOHNSON.

Jacob Johnson died yesterday of consumption at his home, No. 113 Barr street. Mr. Johnson was forty-six years of age and had been long a sufferer with the dreaded disease that finally claimed him. He was a soldier and had an excellent war record. He leaves two daughters and a son. The deceased was a member of company K, Indiana Volunteers. The funeral will take place from the residence of his daughter, No. 113 Barr street, at 2 o'clock tomorrow.

A BODY FOUND.

No One Seems to be Able to Identify It.

Last Friday morning the body of an unknown man, aged about forty years, was found in the Yellow river, one and one half miles north of Plymouth As yet the identity of the deceased has not been discovered. The man was of medium height, wore a new suit of dark clothes and was apparently in moderate circumstances. Some boys saw him the previous evening wading about the river and acting queerly, but no one took interest enough in their story to investigate, until it was too late to save the poor fellow's life. He was probably crazy.

There is One Thing Certain, However, call it malaria or what you may, and it generally comes without calling, where ill health does exist Simmons Liver Regulator will restore it.

"THE ANONYMOUS."

A New Club Organized by the Young Married People.

Some Society Notes About the People of Fort Wayne and Their Doings—Affairs of the Day.

Invitations were mysteriously issued last week to ten of the young married society ladies of this city asking them to meet at the Fort Wayne club on Saturday afternoon, for the purpose of organizing a social club. Who was the originator of the idea or who issued the invitations is a secret yet to be discovered, and in view of this fact, the ladies decided to name the club "The Anonymous." Meetings will be held every two weeks to play several games of pedro and at the third meeting prizes will be awarded to the ones having the highest number of points Mrs Charles Colerick will entertain the members of the club next Wednesday evening, at her home, on West Washington street. The membership will be composed of Messrs and Mesdames Edward White, W. A. Evans, W. H. Olds, Charles G. Guild, A. W. Pickard, Charles R. Colerick, Peter F. Pickard, Noble G. Olds, A. L. Randall.

A very delightful birthday celebration was that which occurred last evening when Mr. and Mrs. H. J. Meyer entertained a number of friends and relatives at an elaborate 6 o'clock dinner in honor of Mr. Meyer's birthday. Among those present were Mrs. Henry Deuer, of Chicago; Mrs. Siemon, Mr. and Mrs. Herman Siemon, Mr. and Mrs William Meyer, Prof Siemon and children, Misses Ida Strang, Louise, Yetta and Lena Meyer, Rhea Auman, Messrs. Henry Siemon, Fred Bohne and August Siemon.

Last evening Mr Christ. Koisser entertained a number of friends at games and music in compliment to Misses Mamie Merz and Laura Metker. The guests in attendance were: Misses Rosa Frank, Tinna Bess Hannah Weis, Agnes Gibson, Minnie Vogely, Mattie Daughterty, Messrs. John Wendell Joseph Wendell, Julian and Peter Perry, John and Joseph Horstman, D Siemon, Charles and Will Gibson, Mollie Bedlek, Charles Miller, Charles Tegtmeyer, Gustav Reder, Will Lickt sin.

Saturday evening, at his home on Lafayette street, several of Mr Brown's friends tendered him a surprise party in honor of his twenty-seventh birthday anniversary. Forty persons, well disguised, were in attendance, and had a merry time dancing to the music furnished by David Bloom's string band.

The Woman's Reading club will meet tomorrow afternoon at the home of Mrs. James M Barret, on Fairfield avenue. Mrs Susan F. Morgan and Mrs. W. H. Watt will be the readers and the subjects treated of will be "Visible Athens of Pericles" "Athenian and Sicyonic Sculptors."

Mr. and Mrs. Jacob Walter were pleasantly surprised last evening at their Lakeside home, in honor of the twenty-second anniversary of their marriage. They were the recipients of some very handsome presents.

A hop will be given Wednesday evening of this week by the American Sons of Columbus at their hall on West Wayne street. Messrs Frank Rout, Harry Arnold and Frank Manuel are on the reception committee.

Miss Large, of Chicago, for whom the benefit concert will be given on Thursday evening, will arrive in the city to morrow and will be the guest of Mrs. F P. Randall, of East Berry street.

Mr. and Mrs Green, of Pataskia, Ohio, are visiting relatives and friends in this city. On Friday they were pleasantly entertained by Mr. and Mrs Bitsberger, of Wallace street.

Miss Anna Ryan's birthday anniversary was celebrated in a pleasant way Saturday evening, when a number of her friends surprised her in honor of the occasion.

Mr. and Mrs. A. O. Watterman returned last evening from Portland, Me., where they have been spending some weeks with Mrs. Watterman's parents.

Miss Lizzie Detering, who has been stopping for some time with Mr. and Mrs. A. C. F. Wichman, returned to her home in Kendallville today.

Mr. and Mrs. C. Kohn entertained about thirty guests at 6 o'clock dinner yesterday in honor of the twenty-fifth anniversary of their marriage.

Miss Mary Zahn, of Huntington, and Mr. George Limbaugh, of Delphos, O., who have been the guests of Mrs. O'Leary, have returned home.

Mrs. Calvin Burnham returned Saturday evening from a few weeks' visit with her parents, Mr. and Mrs. William Drennen, at Fairbury, Ill.

The regular business meeting of the Christian Endeavor society, of the First Presbyterian church, will be held this evening, at 6:45 o'clock.

In a short time Mr. and Mrs. Fred D. Capon, of Chicago, will be the guests of Mr. and Mrs. Charles G. Guild, of East Berry street.

Mrs. Palmer, of Fostoria, Ohio, who has been visiting Mrs. Joseph Hughes, of West Wayne street returned home

Mrs. Michael Weidner, of Lafayette street, will leave for Hamberg, Germany, the first of next month.

Mr. and Mrs. Harvey Jackson, of Mount Vernon, Ohio, are in the city visiting Mrs. M. Tongarden.

Mrs. Henry W. Neiswanger, of Calhoun street, is visiting friends and relatives in Plymouth, Ind.

Mrs Hubbard, of Chicago, is visiting her sister, Mrs Trainor, of West DeWald street.

The French literature club met this afternoon at the home of Miss Jennie Crighton.

Mr. Tabor Hamilton will return to school at St. Paul's New Hampshire tomorrow.

Miss Lulu Argo is the guest of Miss May Connolly, of 11 East Jefferson street.

Miss Anna McCarthy, of Colerick street, has returned from a visit at Peru.

Mrs. H. J. Seibold, of Indianapolis, is the guest of her sister, Mrs. Newell Ransom, of Wells street.

The St. Mary's Dramatic club is practicing a new drama called "William Tell" which has been rewritten by Father Oechtering.

JUDGE ZOLLARS

Elected a Member of the Democratic State Committee,

By the District Convention of the Twelfth Congressional District—Mr. Spencer Not Indorsed.

The delegates from the different counties in this congressional district met this afternoon in the circuit court room to choose the district member of the democratic state central committee.

It was 2 o'clock before the meeting was called to order. D. A. Fawcett, of LaGrange, was chosen chairman, A J. Morrihan of this city, and the representatives of the democratic papers present were selected as secretaries The roll call showed all the counties of the district fully represented.

The only name presented for district chairman and member of the democratic state central committee was Judge Allen Zollars, of this city, and he was unanimously elected.

After this resolutions were presented and read indorsing M. V. B. Spencer for state pension agent. A motion to by them on the table was made, but before it could be put a motion to adjourn was made. This led to quite an animated scene. The chairman ruled the motion to adjourn in order and he was sustained. The motion to adjourn was carried by a vote of 52 ayes to 50 nays, and the resolutions indorsing Mr. Spencer were not acted upon.

The only place in this city to buy Fresh Eggs at 22c,
Fresh Country Butter at 22c lb,
Potatoes, best in the city, 65c bushel,
Is at The Manker,
5 and 6 Harrison Street.

There will be a special meeting of the Caledonian society on Tuesday evening at their hall. All members are requested to be in attendance, as business of importance requires attention. 8-2t

There will be a grand opening at 27 East Main street, Thursday evening An elegant lunch and good music. Everybody invited. 8-4t

When Does it Stop?

The C. O. D. Clothing House on Saturday inaugurated a sale of clothing which has set gossips talking. Selling overcoats at half price and suits at one-third off from the former prices is certainly a tremendous sacrifice to make, it must mean that these people are ready to lose considerable money for the next twenty days. Our reporter endeavored to obtain an interview with Mr A. S Lafferty, the manager, who was too busy directing the movements of the clerks engaged in handling the crowds which packed the store; but Mr. Lafferty promised when he had more leisure to explain why he is willing to throw away money in the manner that he is now doing it. In the meantime people are availing themselves of the opportunity to get these goods, and not caring to know the reason why.

John Harber will offer his public sale, Thursday, Jan. 18, the personal property of the late Martin Harber, at his residence near Sheldon. The property consists of horses, cattle, farming implements and grain.

There will be a special meeting of the Caledonian society on Tuesday evening, at their hall All members are requested to be in attendance, as business of importance requires attention. 8-2t

Stanton's Photos are the best.

Stockholders' Meeting.

The stockholders of the Tri-State Building and Loan association, No. 3, will be held "in the rooms of the association" their annual meeting, Tuesday evening, January 9, 1894, for the purpose of electing a board of nineteen directors to serve for the ensuing year and the transaction of such other business as may regularly come before the meeting.

GEO. W. PIPLEY, President.
C. A. WEIMER, Secretary. 5 4t

The best Flour, Silver Wedding and White Leaf. 13 tf

The gentle Chinee, who never makes any fuss, but gets in all the same, has now found that the most convenient coil from which to make a silent descent upon the United States is that of Mexico.

The cruiser New York expects to make the whole voyage to Rio Janeiro, 5,000 miles, without stopping in coal.

ENTOMBED IN A CAVE,

REMAINS OF AN OREGONIAN SELKIRK FOUND

AND NEAR BY THE SKELETON OF HIS CANINE FRIEND.

A Story Which Suggests Pathetic Circumstances—A Library of Good Books Among the Recluse's Effects in the Cavern Home.

STORY WHICH suggests pathetic circumstances comes from Northwestern Oregon. A party of prospectors returning a few days ago from a trip through the Blue Mountains, reported a curious find in a cave high up on one of the peaks overlooking the valley. They came across the remains of a bear trap, and then of the marks, though faint, of an axe on several trees, and, convinced from these indications that some person, presumably white, had at one time lived in the vicinity, for all its wildness, they continued their search for that person's habitation until they finally discovered the cave spoken of. Entering this, they found the way blocked by a barricade of logs and clay, constructed evidently from the interior. As there appeared to be no opening to the wall, they decided that whoever had built it had closed it in on himself. With some difficulty they succeeded in demolishing the wall, which rose nearly to the top of the cavern.

This down, they were not surprised to come upon the skeleton of a man seated on a tree stump, to which a support for the back had been added. The man's long white beard still flowed over his breast, though his clothes had all fallen away, except where here and there hung a discolored shred. Upon the feet were tolerably well-preserved sandals of leather, made from the undressed skins of animals. A gun of somewhat antiquated make stood beside the skeleton in such a position as to suggest the awe-stricken party that the man had in all probability slain himself.

But the bones showed no wounds, though the lead would, from the outline of the weapon, have entered the heart or lungs. The dead man must have been of almost majestic build,

A REMARKABLE DISCOVERY.

measuring over six feet in height, but was evidently nearly at the three-score mark. The cave was nicely furnished, and several of the conveniences showed that the place had been used for a dwelling for some time by one who had some idea of, and paid some attention to, comfort. There were a heap of books now reduced to undecipherable pulp, but one of the prospectors made out the title of one of them to be Pope's translation of the "Iliad," and another was found to be "Don Quixote" in the original Spanish.

A small chest of oak bound with iron promised to throw some light on the mystery of the hermit and his life, but when opened it was found to contain nothing but a few vials of medicine and some gimpowder, together with a spanish woman's rebozo of black lace and what had been a daguerreotype, but time and weather had rendered this illegible, except to show that it was the picture of a man. There, with a sword of Toledo manufacture, were all the chest contained. The sword has been pronounced to be of the style worn by Spanish officers of rank in the middle days of the century.

But in all there was nothing to indicate, however slight, the identity of the recluse or his reasons for seeking this isolated spot, where it was probable that he had never seen a white face in all the years of his residence in it, and perhaps not even an Indian one.

It is thought by the party that the hermit, finding himself about to die, deliberately walled himself up here in his tomb, placing the logs and clay to keep out the wild animals, and that he died there looking out over the valley and the mountains that lie beyond; or perhaps that, finding death long in coming, he grew desperate and killed himself with his gun. They buried the remains close to the entrance to the cavern, interring with him his gun and the rebozo, which had evidently been a souvenir. Before quitting the cave another pathetic discovery was made by the party. This was the skeleton of a dog with a broken skull, through which a bullet had been sent. The animal evidently had been the hermit's dog and had been killed by his master when the latter felt himself dying.

The World's Fair For Sale.

LOOK AT IT! The Michigan Central has arranged with one of the best publishing houses in the United States for a beautifully printed series of World's Fair pictures, to be known as the Michigan Central's Portfolio of Photographs of the World's Fair.

The original photographs would cost not less than a dollar apiece, but the Michigan Central enables you to get 16 pictures for 10 cents.

It's the finest. It's the most complete.

It's the best. It cannot be beaten.

Send 10 cents to O. W. Ruggles, G. P. and T. Agt., Michigan Central, Chicago, and he will furnish you with the first part.

Mergenthiem's Bazaar

Main and Calhoun St.

Beginning Tuesday, Jan. 2, '94

We Will Inaugurate Our

Great Annual Cost Sale!

All goods throughout the store will be sold at cost to reduce stock, previous to taking inventory.

This Sale Will Last Only 20 Days.

Dry Goods at Cost.
Callicos and Muslins at Cost.
Table Linens at Cost.
Toweling at Cost.
Dress Goods at Cost.
Underwear at Cost.
Ladies' Hosiery at Cost.
Gent's Hose at Cost.
Kid Gloves at Cost.
Embroideries at Cost.
Handkerchiefs at Cost.

Cloaks, Jackets and Furs at Prices Way Below Actual Cost Price.

THE LOWEST PRICES EVER MADE.

We must close out the larger portion of our stock before we have our annual inventory, if prices will do it, and we are almost giving goods away.

Be sure to come at once, as this sale lasts

ONLY 20 DAYS.

Mergenthiem's Bazaar

THE NEW YORK HAIR BAZAAR,
22½ East Washington St.,
MISS E. RODENBECK.

Just received, an elegant line of ornaments in all the latest styles. Also, a full line of Switches, Bangs, Hair Dyes and Cosmetics.

Hair Jewelry Made to Order.
Hair dressing and Shampooing.

M'WFAY WAREHOUSE & STORAGE

Warehouse Cor. Francis and Hayden Sts. Office 127 Calhoun St. Telephone 984.

Furman Dancing Academy.

Classes are as follows:

BEGINNERS—Monday and Thursday Evening.

ADVANCED—Tuesday and Friday Evening.

Private lessons given at the Hall in the Foster Block at any time. Pupils may enter classes at any time.

ALFRED GRINDLE,
ARCHITECT
Bass Block, - Fort Wayne, Ind.

Wood & Coal!

At Lowest Prices and - - -